



Deed Desc.

The East 5 Ac. of Lot 1, Plat F  
R. Hm. Or. Trs. or more partic.  
desc. as fall,-

Beg. at orig cor rock at NE cor  
said Lot 1, th. W <sup>132.8</sup> ~~122.2~~' th S <sup>775.8</sup> ~~775.8~~  
th. E <sup>172.6</sup> ~~162.0~~ ft, th N <sup>755.8</sup> ~~755.8~~ 78°-05'E  
240' to E Line said Lot 1,  
th N 17°-30'W <sup>265.4</sup> ~~285.6~~' thence  
N 28°-18'W 475.1' to pt beg.

N. Line  
This is to ~~be~~ Road on South  
(40' wd)

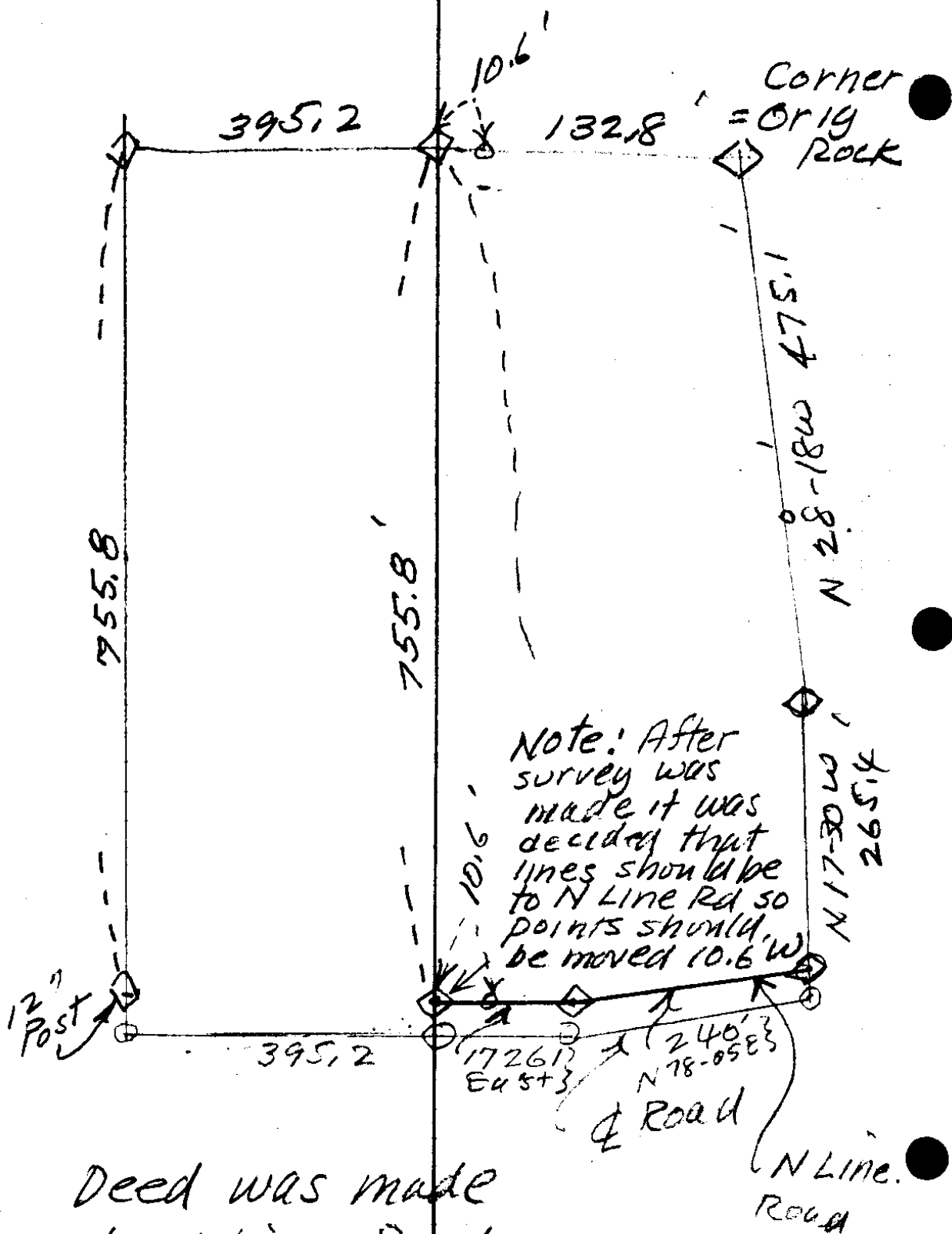

Deed was made  
to N. Line Road &  
not to E Road

Note: After  
survey was  
made it was  
decided that  
lines should be  
to N Line Rd so  
points should  
be moved 10.6' W

E Road

N Line.  
Road

23-5



23-5

# Excluding RA Road

$$\begin{array}{r}
 240 \\
 162 \\
 \hline
 402 \\
 20 \\
 \hline
 8040 \text{ ft}
 \end{array}$$

$$\begin{array}{r}
 305.6 \\
 40 \\
 \hline
 265.6
 \end{array}$$

755.8 ) 8040.00 (10.6'

$$\begin{array}{r}
 7558 \\
 \hline
 48200 \\
 45348 \\
 \hline
 2852
 \end{array}$$

$$\begin{array}{r}
 122.2 \\
 10.46 \\
 \hline
 132.8
 \end{array}$$

West 132.8'

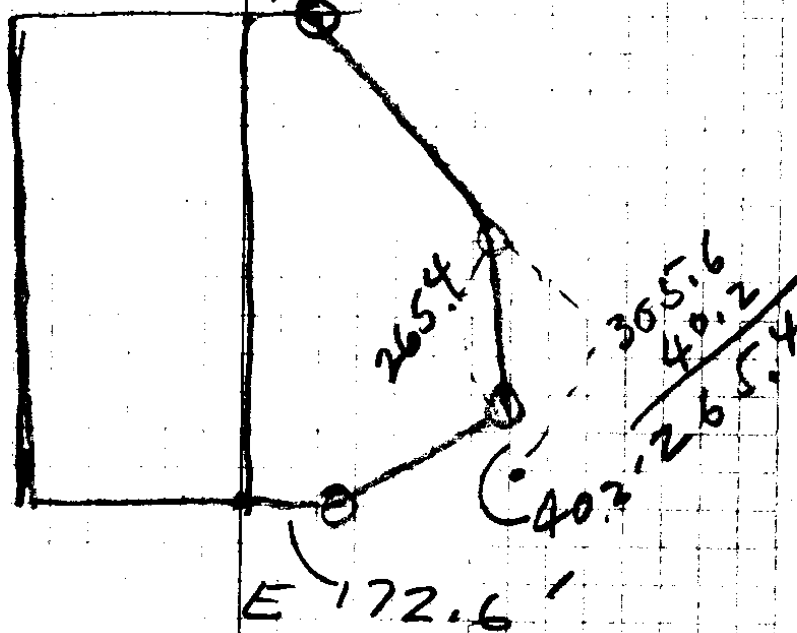

$$\begin{array}{r}
 162. \\
 10.46 \\
 \hline
 172.6
 \end{array}$$

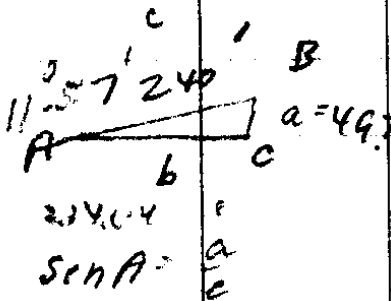

90  
78-03  
1057

234.4  
212.6  
405.8  
-----  
852.8  
818  
-----  
34

5687  
250  
-----  
8188

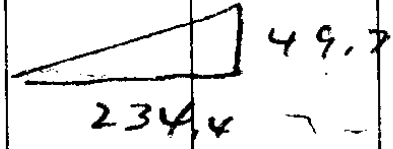

$a = \sin A \times c = .207 \times 240$

240  
F 280  
414  
-----  
49.680

49.7  
240  
-----

$\tan A = \frac{e}{b}$

17880  
494  
-----  
211728.0  
5864

$b = \frac{e}{\tan A}$

49.7 (2) 87  
212) 49.700 (234.4  
424  
-----  
730  
636  
-----  
940  
848  
-----  
920  
548  
-----  
72

234.4  
49.7  
-----

16408  
24096  
-----  
9376

1649.68

43560  
5  
-----  
2178000  
11650  
-----  
229450

# West Coast Printing & Binding Co.

Printers and Blank Book Manufacturers

Loose Leaf Records & Loose Leaf Devices

1324 W. BURNSIDE ST.

PORTLAND, OREGON

[Broadway  
4172]

Lots 1, 2, 3+

Res. Hm. Or. Tr.

Plan F.

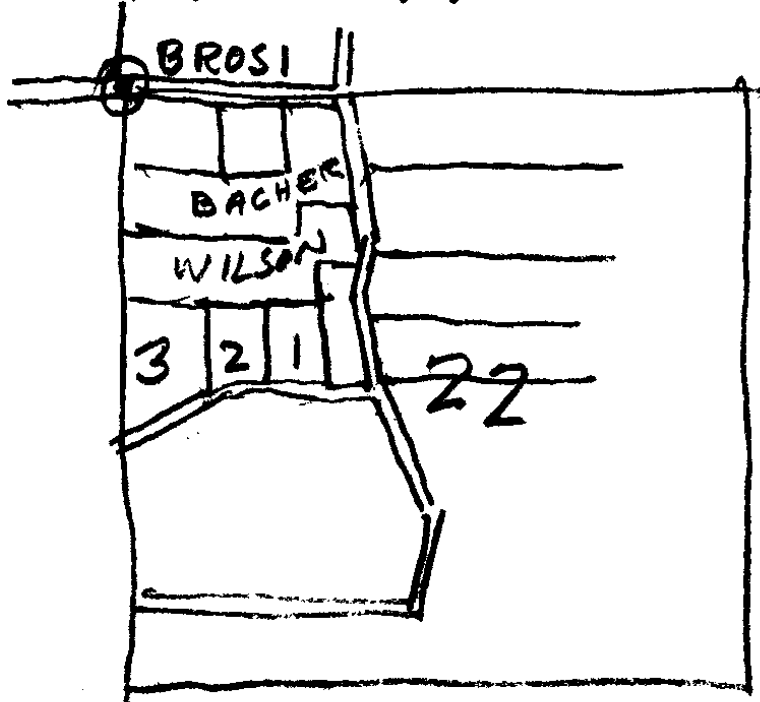

28/6

~~21 F. 31~~

C. S. File No. 583/5

Corrected Deed Description

The East 5 Ac. of Lot 1, Plat F.  
 R. H. O. Tr. or more particularly described  
 as follows: Beg at a Cor rock at the  
 NE Cor. Said Lot 1, thence W 122.2 ft  
 thence S. 775.8 ft., thence East  
162.0 ft., thence N 78° 05' E 240 ft  
 to the E. Line said Lot 1, thence  
 N 17° 30' W <sup>325.6</sup> 285.6 ft.; th N 24° 18' W  
 475.1 ft. to pt beg.

2856  
 20  
 ---  
 3056

Ino Wilson's 5A in Plat F  
 Lot 1, Rosebrg Hms Dr. Tr

Nov 9, '35  
 This is to cen Road; on South. (40' wd) Buyer

28/5

N 17° 30' W

Should be 285.6

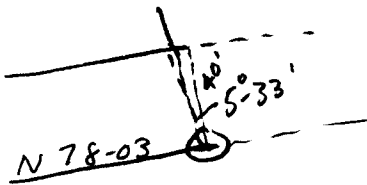
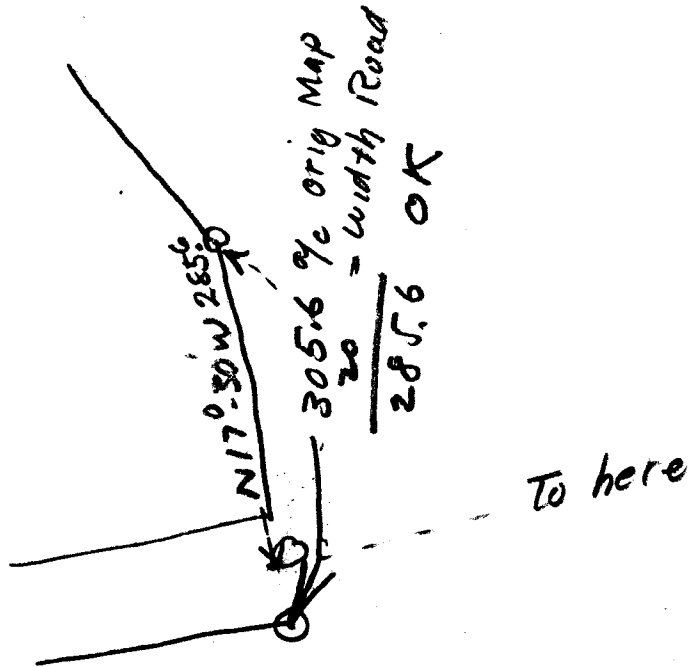

$$\begin{array}{r} 17-30 \\ 78-03 \\ \hline 95-33 \end{array}$$

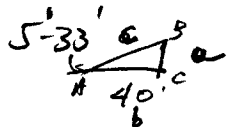

$$\cos A = \frac{b}{c}$$

$$c = \frac{b}{\cos A} = \frac{40}{.995}$$

$$\begin{array}{r} 995 \overline{) 40000} \quad (40.2 \\ \underline{3980} \phantom{0} \\ 2000 \\ \underline{1990} \\ 10 \end{array}$$