

22-47

Aug 10, 1933

A. Boyer & Halch
Ray Crank Rt. "

Wit Corner
Bronze Cap

Marked U.S. G. L.O.
Survey T27S. R7W

1/2" Iron Pin

Fence Top Line
W-C
960'

Jesse G Hodges
Sec 2 28/7

1/2" Iron Pin

E 900'

Fence N. R. 290.4'
W. R. 300.0'
E. Co. Rd.

1/2" Iron Pin

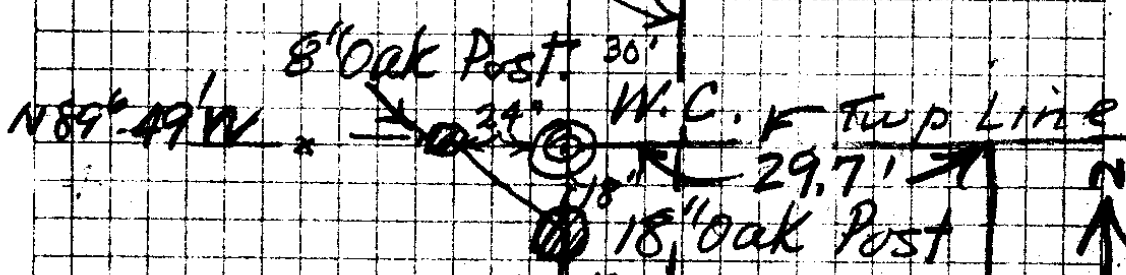
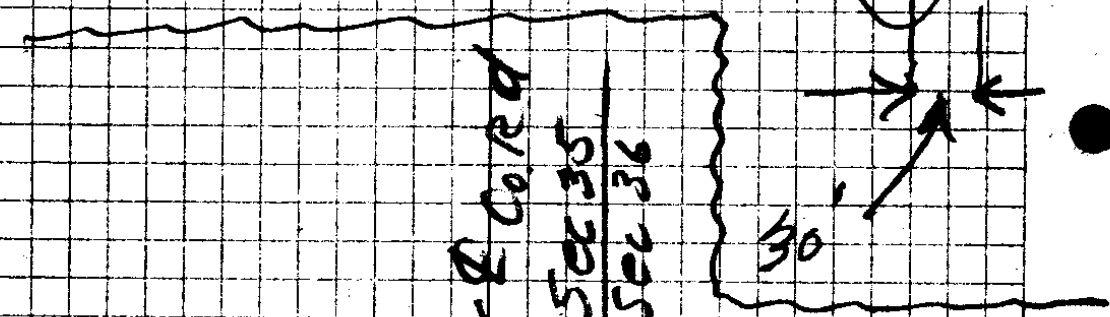

Survey for
Jesse Hodges

80/629

SEC 2
SEC 1



Chenoweth to Hodges.

Beg at SE Cor Sec 35 27 S / 7 W
 th W. 44.83 Chs. (on Twp Line)

to pt. 2.5 Chs. W + 2.78 Chs
 N. of NE Cor. PLC 42.

th N 20.6 Chs to place
 of Beg Cont. 29 SA # 1 in Secs
 2, 3, 10 + 11 28 S / 7 W

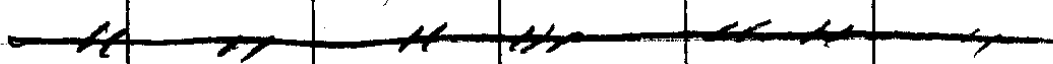

$$43560 \times 6 = \frac{261,360}{900} = 290.4'$$

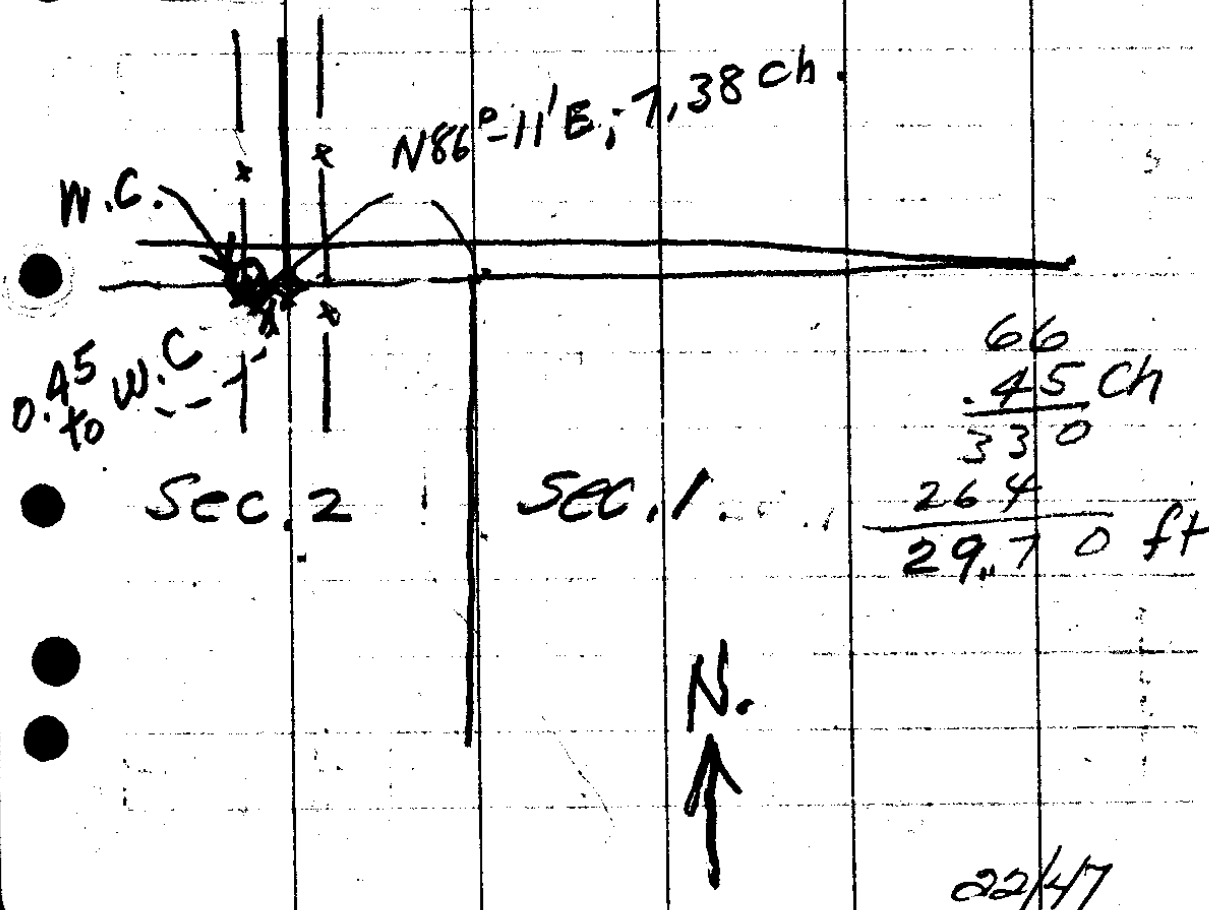

22/47

Aug 10, 1933

A Boyer.

WITNESS COR
 BRONZE MON.
 Marked U.S.G.L.O.
 Survey 1924 T27S, R7W
 S35 | S36
 Fence →

SEC 35
 SEC 36

SEC COR
 SEC 35-36

29.7'

N 86°-11' E
 938 CH
 NOT Examined
 SEC. COR

E. Co. Rd. N. 4.7'

SEC. 2
 SEC. 1

Witness Corner at
 S. E. Cor SEC. 35, T27S R7W
 W.M.

DESCRIPTION FOR A DEED FROM JESSE G. HODGES
TO
EUGENE LECLERE IN SEC. 2, T. 28 S. R. 7 W. W.M.

BEGINNING at a $\frac{3}{4}$ " iron pin on the West right of way Line of the County Road No. 47, and from which the Government's Bronze Witness Corner to the Section Corner of Sections 35 & 36, in Township 27 South, Range 7 West, Willamette Meridian, Douglas County, Oregon, bears North 290.4 feet;

Thence West 900.0 feet to $\frac{1}{2}$ " iron pin.

Thence South 193.6 feet to a point.

Thence East 900.0 feet to West right of way line of County Road No. 47.

Thence North 193.6 feet along the West right of way line of said road to the place of beginning, Containing 4.00 acres more or less, and being in Section 2, T. 28 S. R. 7 W. Willamette Meridian, Douglas County, Oregon.