

10. W. Elmore  
82 W Lane

E L Thompson.

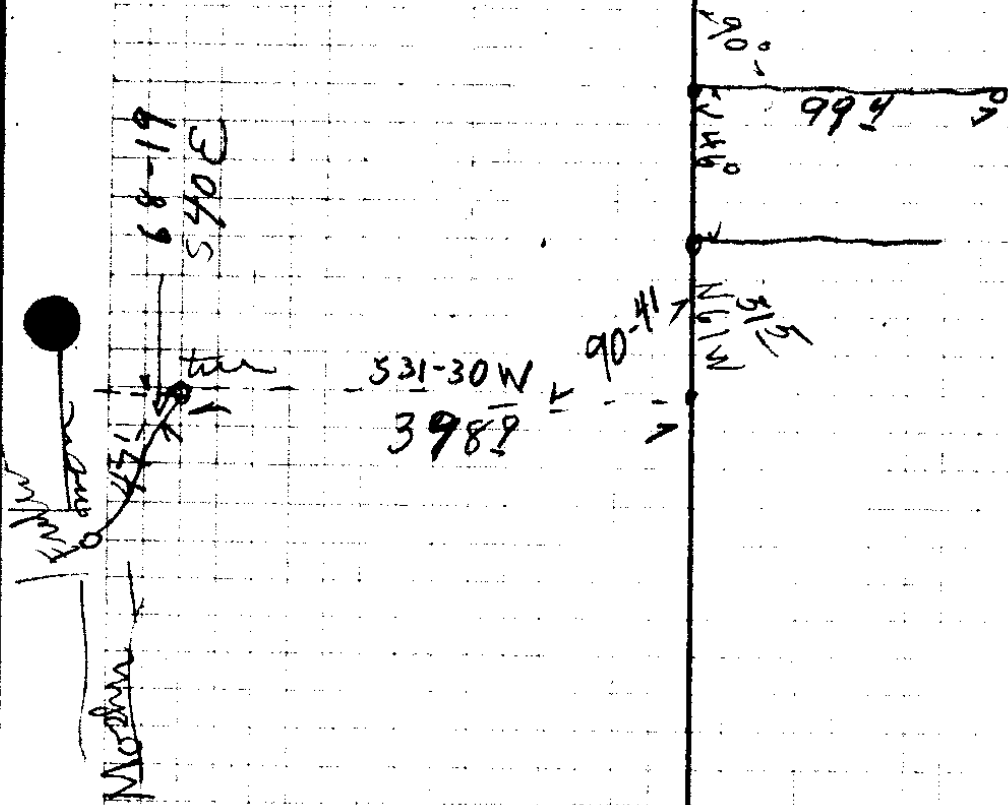

DEED DESCRIPTION FROM D. W. ELMORE  
TO  
E. L. THOMPSON.

Beginning at an iron pipe, from which the street monument at the intersection of Fullerton Street with Mosher Street in the City of Roseburg, Douglas County, Oregon; bears South  $14^{\circ} - 07'$  W. 427.7 feet; Thence N.  $62^{\circ} - 20'$  W 46.0 feet along the North Line of Lane Street,

Thence N.  $27^{\circ} - 40'$  E. 99.4 feet,

Thence S.  $62^{\circ} - 20'$  E. 46.0 feet.

Thence S.  $27^{\circ} - 40'$  W. 99.4 feet to the place of beginning.

Containing 4572.4 Square feet.

CS FILE FOLDER

CONTAINS

MORE

INFORMATION