

Wimberley.

22-36

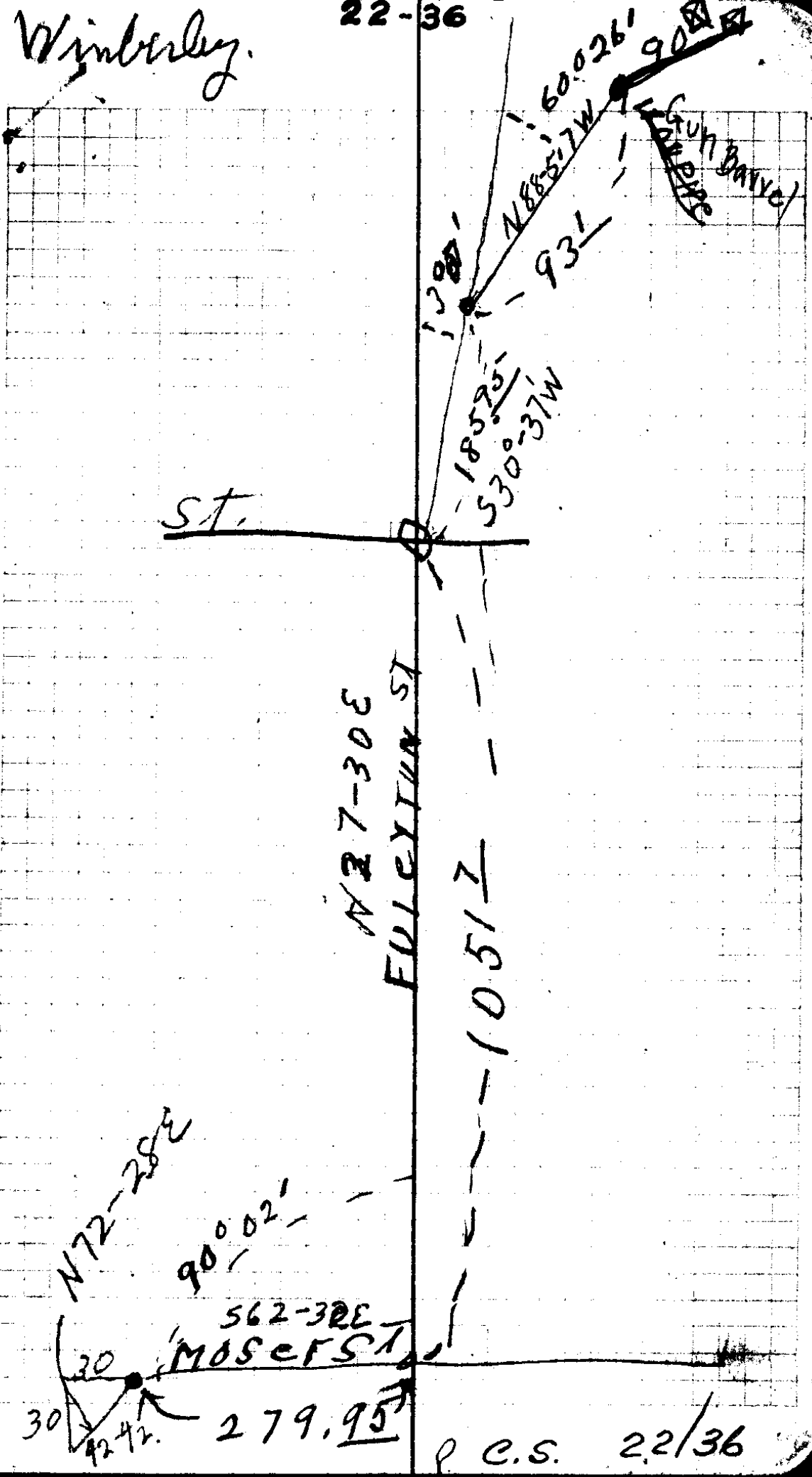

ST.

ERICSON ST  
N 27-30 E

N 72-28 E

90° 02'

562-32 E

MOSER ST

30  
42.42

279.95'

p.c.s. 22/36

1388'  
1859.5'  
530-37 W

10517

N 88-57 W  
60-0261  
90°

GUN BAY



Description- Lot on Micelli Street, Block 14, Hamiltons Add.

Beginning at a point marked by a rifle barell on the West side of Micelli Street which bears S 50°37'W, 245.8 feet, from the street monument at the intersection of Fullerton Street and Templin Street in Hamiltons Addition to the City of Roseburg, Oregon, thence S 71°14'W 156.9 feet, thence S 22°40'E 61.8 feet, thence N 70°41'E 152.1 feet, to the West side of Micelli Street, thence N 18°06'W 60.2 feet to the place of beginning being a part of Block 14, Hamiltons Addition to Roseburg, Oregon.

Office of County Surveyor,  
February 24, 1929  
File 22-36