

**GREEN MOUNTAIN MINING WATER FILING  
BY JAMES C. GARIFIELD.**

SEC'S. 20, 29 & 32, T32S; R.4W; W.M.

CERTIFICATE OF REGISTERED PROFESSIONAL ENG'R.

I, H.L. Eppstein, of Roseburg, Oregon, do hereby certify that this map was made from notes taken during an actual survey made by me on February 1st & 2nd, 1929, and that it correctly represents the works described in the accompanying application, together with the location of streams in the immediate vicinity.

Oregon No. 1011

Date of Registration, Nov. 8, 1920.

*Harvey L. Eppstein*  
Registered Professional Engineer.

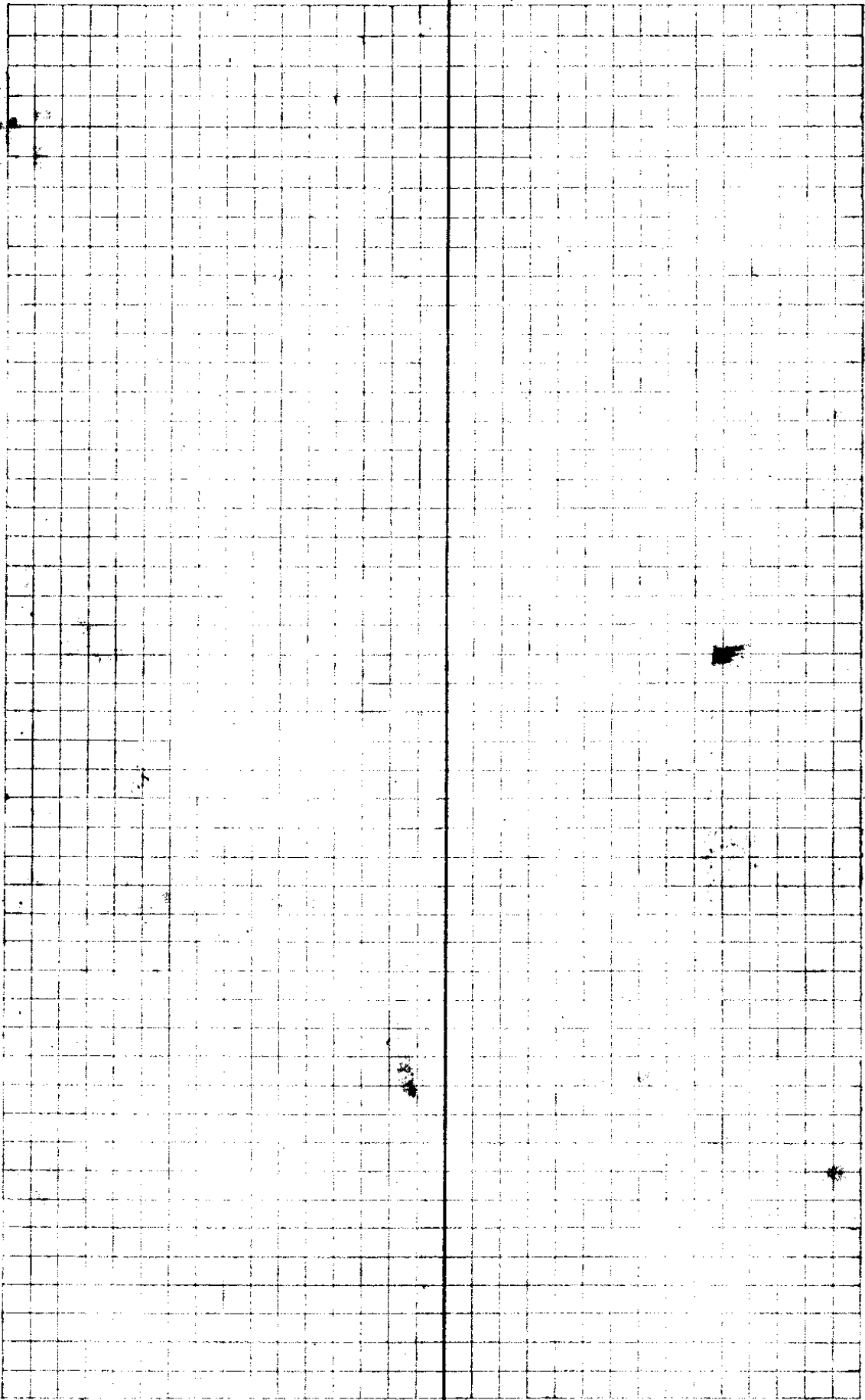

1

Ditch Line

garden

Δ 11

221

124.49

N33W N64-22W

Δ 10

1658

29.59 N62E N60-27E

Δ 9

606

51-19 N31E N30-28E

Δ 8

1810

9-50

N20-30W N20-51W

Δ 7

2420

28-05

N10-30W N11-01W

Δ 6

1276

34-21

N18E N17-04E

Δ 5

2594

13-33

N17-30W N17-17W

Δ 4

424

26-11

N30W N30-50W

Δ 3

2380

15-02

N10W N4-39W

Δ 2

518

28-37

N10E N10-23E

Δ 1

1050

N37E N39E

road gate

Feb 1-2 1929  
Eppstein  
H. Jantzen  
W. E. Richardson

# Jantzen

123	100°E	12-23	N52W	N53-46W
122	100°E		N45W	N41-23W
121	100°E	11-16	N56W	N57-38W
120	100°E		N40-46	N58-38E
119	100°E		11-23	N17E
118	93°E		10W	N11-31W
117	82°E		27-46	N44W
116	123°E	108-07	N69-0W	N71-12W
115	162°E		31-38	N38-30E
114	92°E		22-40	N7E
113	136°E		13-31	N17-23W
112	126°E		33-28	N29W
111				N30-54W

This image shows a blank ledger page with a grid of columns and rows. The page is divided into two main sections by a vertical line down the center. The grid consists of approximately 15 columns and 25 rows. There are three binder holes on the left side of the page. The page is otherwise empty of any text or data.

3

Jantzen

Δ4  
300°  
4

50  
299.3

14°-49'

N59W N59-55 W

Δ3  
96°  
6-45

95.9

14°-46'

N44W N45-06 W

Δ2  
178°  
6°-30

177°

11°-22'

N58-45W N59-52 W

Δ1

201.5

N48W N48 W

0-0  
cov

~~X~~

Δ30  
18-20

17.3

70-45

N35-36 W

Δ25  
18-20

17.3

11-21

N35-09E

Δ20  
18-20

17.3

11-21

N13-28E

Δ15  
18-20

17.3

11-21

N2-00E

Δ10  
18-20

17.3

11-21

N10-41E

Δ5  
18-20

17.3

11-21

N3-08W

Δ0  
18-20

17.3

11-21

N19-42W

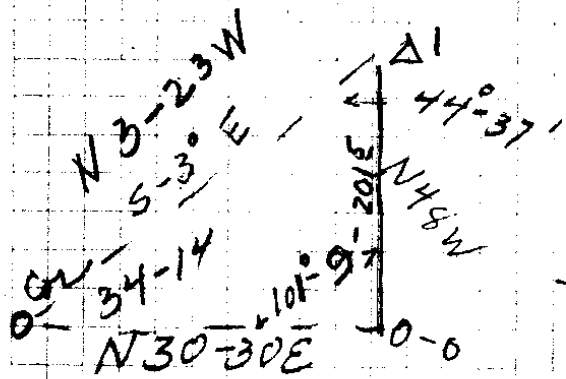

Recorded

Old B.T.  
 Stone Remarked  
 New B.T.  
 55° W 31 feet

Assumed

314.1 - Hor. Dist.

Remarked

H

Jantzen

Δ 2 Ditch

Δ 1 Ditch

1763  
-5-30

1755

38°-57' N10E N9-49W

Δ 9

1515  
-8-30

1498

40°-19'

19°-37' N31-35W N29-08W

N47W N46-45W

Δ 8

1861  
-6-30

1851

3°-20' N9W N8-26W

Δ 7

2109

20°-28' N11W N11-46W

Δ 6

300°  
-5-30

27°  
2986

2°-25' N31-30W N32-14W

Δ 5

1341  
-2-30

1340

25°-16' N35W N34-39W

Δ 4

CS FILE FOLDER

CONTAINS

MORE

INFORMATION