

MAP OF TRACT FOR UNION OIL CO.

IN -
DRAIN, DOUGLAS CO. OREGON

H. L. Eppstein County Surveyor

Scale 1"=30' May 24, 1929.

Co. Sur. File 22-22.

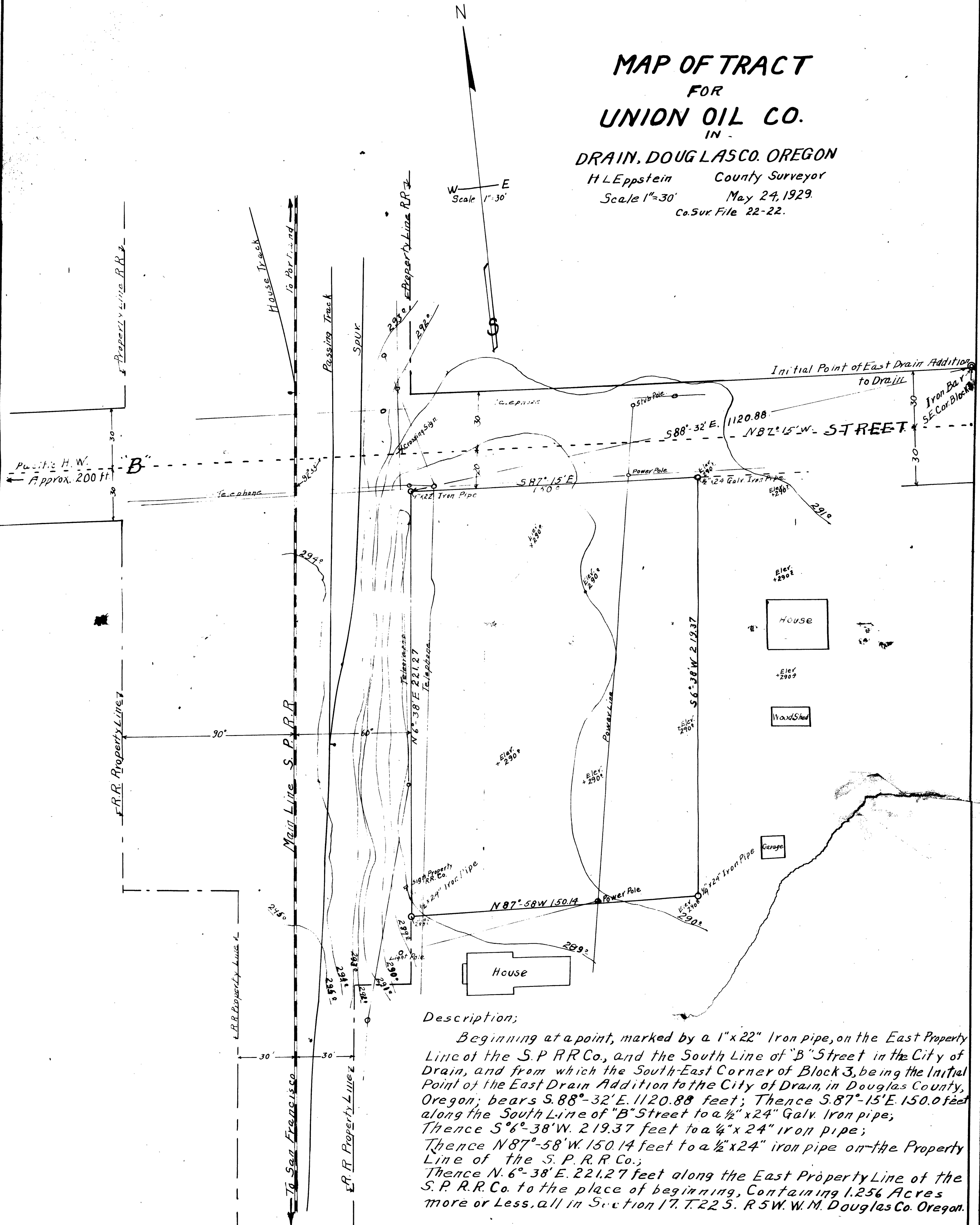

Description;

Beginning at a point, marked by a 1"x22" Iron pipe, on the East Property Line of the S. P. R. R. Co., and the South Line of "B" Street in the City of Drain, and from which the South-East Corner of Block 3, being the Initial Point of the East Drain Addition to the City of Drain, in Douglas County, Oregon; bears S. 88°-32' E. 1120.88 feet; Thence S. 87°-15' E. 150.0 feet along the South Line of "B" Street to a 1/2" x 24" Galv. Iron pipe; Thence S. 6°-38' W. 219.37 feet to a 1/4" x 24" iron pipe; Thence N. 87°-58' W. 150.14 feet to a 1/2" x 24" iron pipe on the Property Line of the S. P. R. R. Co.; Thence N. 6°-38' E. 221.27 feet along the East Property Line of the S. P. R. R. Co. to the place of beginning, Containing 1.256 Acres more or Less, all in Section 17, T. 22 S., R. 5 W., W. M. Douglas Co. Oregon.

CS FILE FOLDER

CONTAINS

MORE

INFORMATION