

ELKTON SCHOOL

NE Cor	788.8	R 5° 28'
NW Cor	748.1	L 6° 32'
SE Cor	292.0	R 85° 05'
SW Cor	17.5	L 148°

N 42° W	N 41° 48' W
N 54° W	N 53° 48' W
N 37 1/2° E	N 37° 49' E
	S 15° - 16° E

4

988.9

N 45° 30' W	N 47° 16' W
-------------	-------------

3

383.0

R 92° 26'

S 45° 20' W	S 45° 10' W
-------------	-------------

2

544 2/3
543

L 91° 07'

N 43 1/2° W	N 43° 43' W
-------------	-------------

1

L 22° 43'

N 21° W

N 21° 00' W

Cor

1172

22/17

Aug. 14 - 1928
Bowker
Finley

6.9

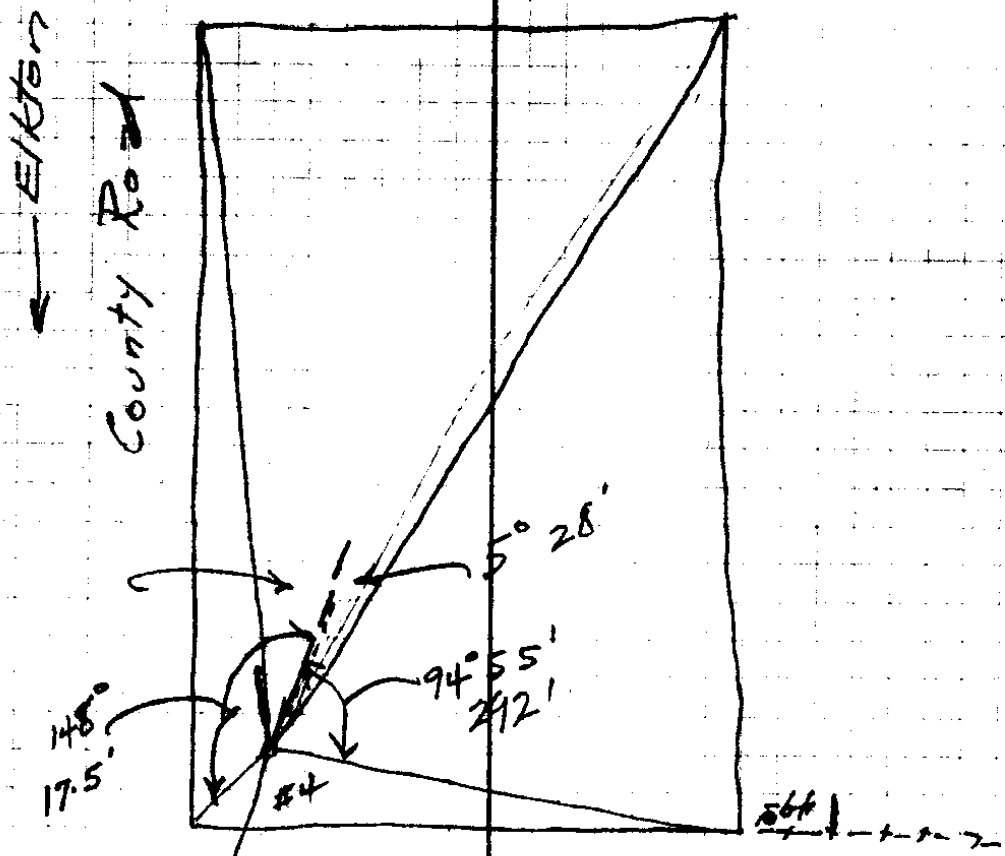

St. of
1048 of
New Survey

In Wells. Field

22/17

Finley to Elkton School District.

Beginning at a point on the North Boundary of the County Road leading from Elkton to Scottsburg which bears N 58° 02' W 1637.8 feet from the Section Corner common to Sections 19-20-29-30, T 22 S, R 7 W, W.M., thence N 35° 10' E, 302.8 feet, thence ~~N 62° 39' W 793.3 feet~~ N 62° 39' W 793.3 feet, thence S 26° 58' W 172.0 feet to the North Boundary of the County Road, thence following the County Road S 52° 59' E 761.8 feet to the place of beginning containing 4.21 acres more or less.

Location Elston High School

Sheet No. _____

Owner Fisher

TRAVERSE SURVEY AND CALCULATION OF AREA

Computed by _____
Checked by _____
Date _____

192

STATION	COURSES	BEARINGS	DISTANCE	L. COS.	LATITUDE		D. SIN.	DEPARTURE		BALANCED		M. D.	D. M. D.	N AREA	S AREA
					NORTH	SOUTH		EAST	WEST	NORTH	SOUTH				
1	155°0'0"	N	1637.8	52.936	867.0		845.35		1389.6	0.0					
2	135°10'0"	E	302.8	81.148	247.6	✓	57.595	174.4		114.6					
3	123°29'10"	W	793.3	48.934	364.4		888.21	704.7		1479.0					
4	226°58'0"	SW	172.0	99.127		153.3	453.48	-5.0		1325.7					
5	52°54'6"	E	761.8	60.212		458.7	798.46	605.3		867.0					
6															
7															
8															
9															
10															
11															
12															
13															
14															
15															
16															
17															
18															
19															
20															
21															
22															
23															
24															
25															
26															
27															
28															
29															
30															
31															
32															
33															
34															
35															
36															
37															
38															
39															
40															
41															
42															
43															
44															
45															
46															
47															
48															
49															
50															
51															
52															
53															
54															
55															
56															
57															
58															
59															
60															
61															
62															
63															
64															
65															
66															
67															
68															
69															
70															
71															
72															
73															
74															
75															
76															
77															
78															
79															
80															
81															
82															
83															
84															
85															
86															
87															
88															
89															
90															
91															
92															
93															
94															
95															
96															
97															
98															
99															
100															

$$\begin{array}{r} 658050 \\ 290984 \\ \hline 367066 \\ 2 \quad 183533 \\ \hline 4.21 \text{ Acre} \end{array}$$

22/17