

This portion of profile omitted.  
 Along River bank and would be water grade.

**R. H. Fleser.**  
 Engineer.  
 Roseburg, Oreg.  
 NOV. 11, 1917.

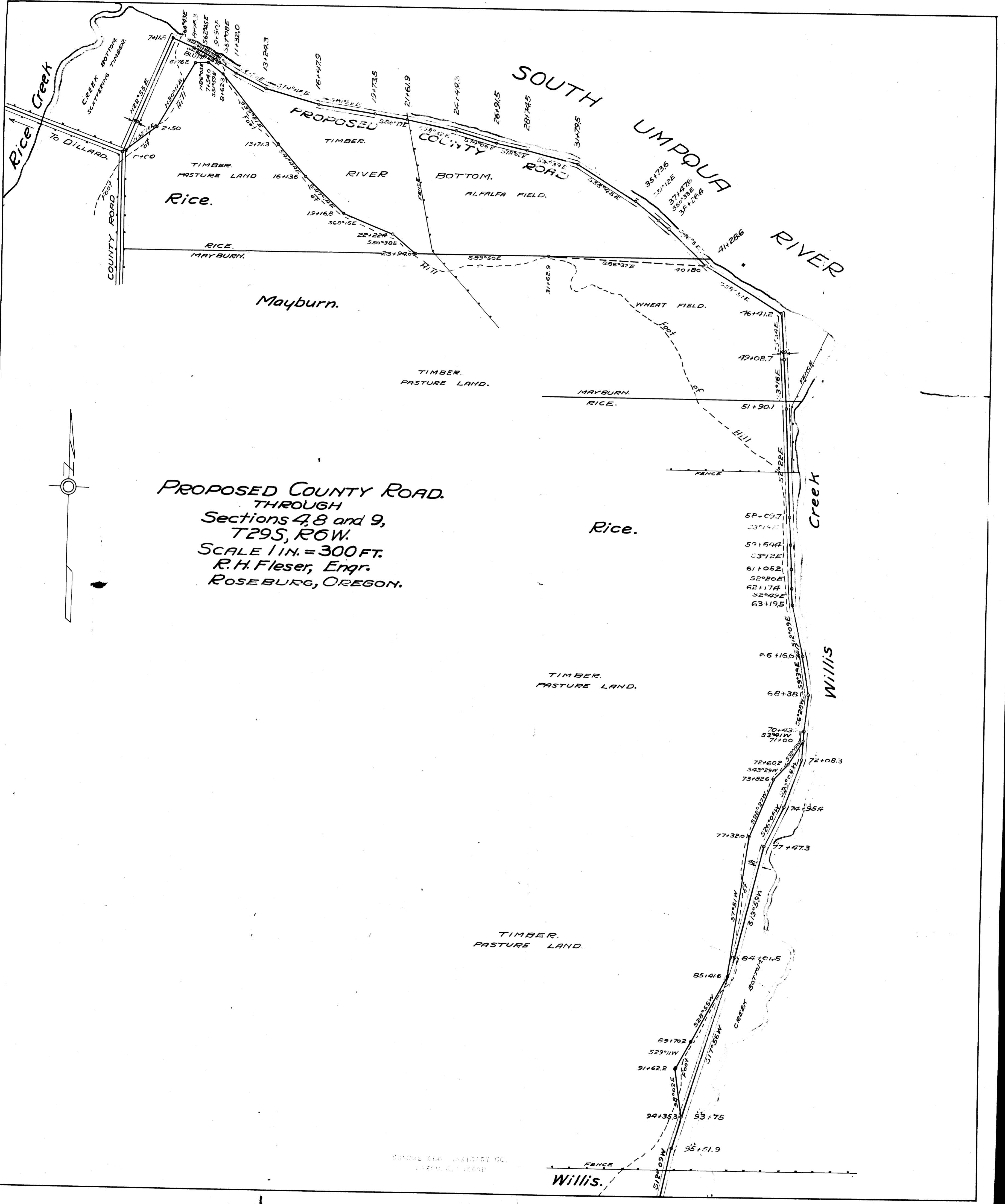

**PROPOSED COUNTY ROAD.**  
 THROUGH  
 Sections 4, 8 and 9,  
 T29S, R6W.  
 SCALE 1 IN. = 300 FT.  
 R. H. Fleser, Engr.  
 ROSEBURG, OREGON.

CS FILE FOLDER

CONTAINS

MORE

INFORMATION