

MAP OF  
**NATCHER IRRIGATION  
SYSTEM**

Sec. 30 T265 R6 W. W.M.

Office of H.L. Eppstein County Surveyor  
Sept. 1928

I, H.L. Eppstein of Roseburg Oregon do hereby certify that this map was made from notes taken during an actual survey made under my immediate supervision on Sept. 7, 1928, and that it correctly represents the work described in the accompanying application together with the location of streams and other ditches in the immediate vicinity.

*H.L. Eppstein*  
Registered Professional Engineer  
Oregon Licence No. 1011  
Date of Registration Nov. 8, 1920

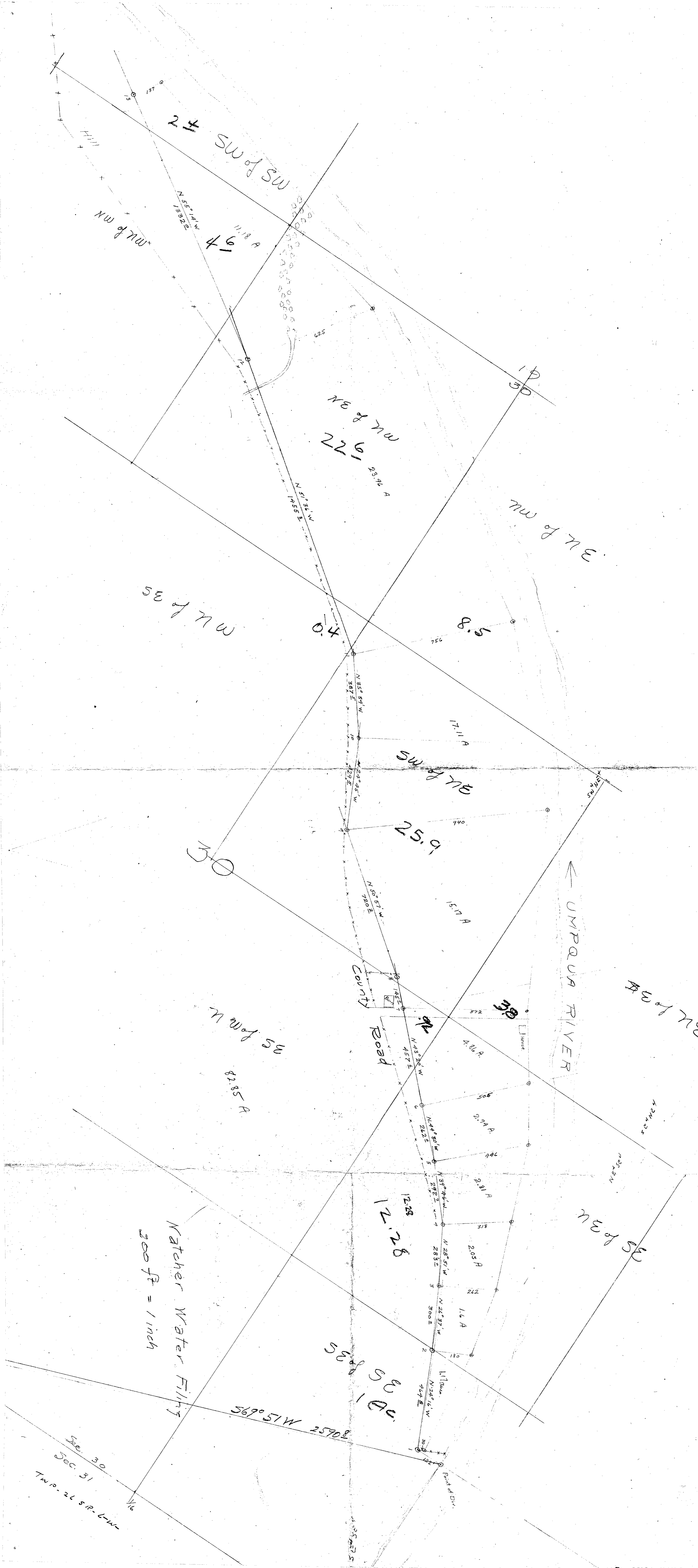

24 SW of SW

NW of NW

11.18 A  
46

NE of NW  
22.91  
23.92 A

30 of NE

SE of NW

4.0

8.9

30 of SW

25.9

30

← UMPQUA RIVER

County Road

35 from W  
41.85 A

30 of SW

12.28  
12.28

Natcher Water Filiny  
300 ft = 1 inch

SE of SW  
1 AC

569° 51' W 2590.8

Sec. 30  
Sec. 31  
TWP. 24 S R. 6 W

CS FILE FOLDER

CONTAINS

MORE

INFORMATION