

INDENTURE

WITNESSETH That Mr William

R. Chenoweth of Douglas County Oregon

and Mary Ann Maria Chenoweth, his wife, for the consideration of two hundred and fifty Dollars, to ... paid, have bargained and sold and by these presents do bargain, sell and convey unto Adam Fisher

the following described premises, to-wit:

Lots numbered four, five, six and sixteen of section twenty-three in Township twenty-six south of Range six west, containing fifty-four ²³/₁₀₀ acres, in the County of Douglas State of Oregon, with all the privileges and appurtenances thereto belonging

TO HAVE AND TO HOLD the said premises with their appurtenances unto the said Adam Fisher

his heirs and assigns forever. And ... the said William R. Chenoweth

do hereby covenant to and with the said Adam Fisher his heirs and assigns, that ... the owners in fee simple of said premises: that they are free from all incumbrances, and that ... will warrant and defend the same from all lawful claims whatsoever.

In Witness Whereof, ... have set our hands and seal this twenty-third day of February A. D., 1880.

Done in presence of
L. F. Mosher
PA Sherman

William R. Chenoweth
Mary A. M. Chenoweth

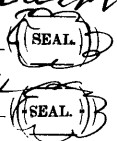

STATE OF OREGON, }
County Of Douglas. }

On this, the 23 day of February A.D., 1884, personally came before me,
Thomas R. Sheridan Clerk of the County Court
in and for said county, the within named Mr R. Cheworth
and Mary Ann Maria Cheworth his wife, to me known to be the identical person
described in, and who executed the foregoing conveyance. and acknowledged to me that
they...executed the same freely, for the uses and purposes therein named. And the said
Mary Ann M. Cheworth on examination separate and apart from her hus-
band, acknowledged to me that she executed the same freely and without fear or compulsion
from anyone.

Witness my hand and official seal, this the day and year of the certificate above written.

Thomas R. Sheridan
Clerk

\$ 300

PLAINTIFFS PRINT

WARRANTY DEED

FROM

Mr R. Cheworth & wife

TO

James Fisher

STATE OF OREGON }
County of Douglas. }

I certify that the within was received
and duly recorded by me in Douglas
County Records, vol. 41 of Deeds, Page
275, this 24 day of Feb, A.D.,
1884.

Thomas R. Sheridan
County Clerk

CS FILE FOLDER

CONTAINS

MORE

INFORMATION

Map No. M4 123

C.S. File No. 21/5-A.B.C

15 14
22 23

CHESTER FISHER RANCH

Oct. 1936
Scale, 1" = 500ft.

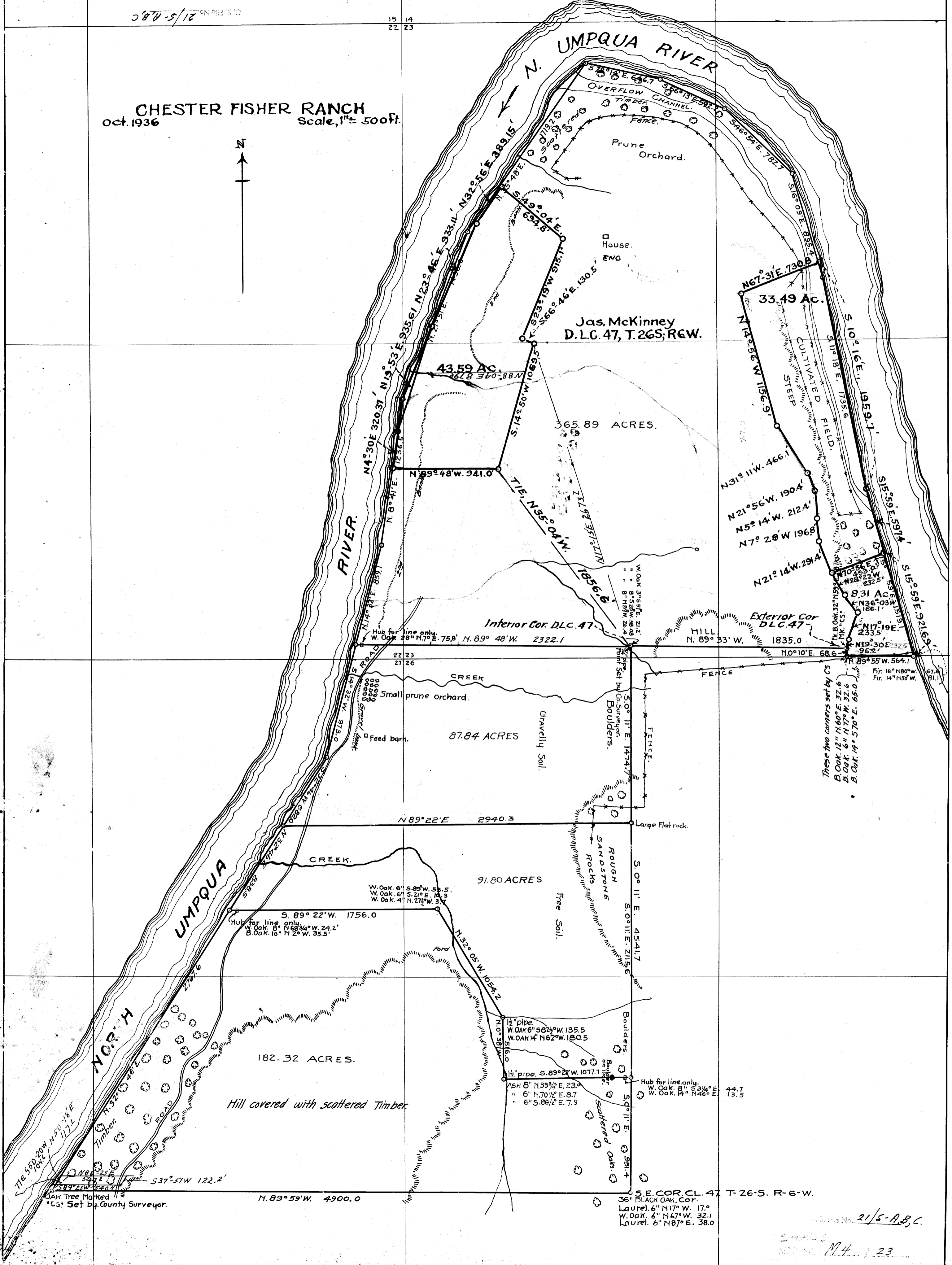

C.S. File No. 21/5-A.B.C

Map No. M4 123