

File under A. J. Lawrence - PLAT "G"

Page 1 of Sublot A **L. G. HICKS**
 CIVIL ENGINEER

Traverse Notes for Tie to Kohl Pagers's Road **ROSEBURG, OREGON**

Calculated by _____
 Checked by _____
 Date 191

STATION	DISTANCE	BEARING	EAST	TOTAL EAST	WEST	TOTAL WEST	NORTH	TOTAL NTH	SOUTH	TOTAL STH	D. M. D.	NORTH	SOUTH
	194.4	N63°20'E	173.7				87.2						
	200.3	N16°56'W			58.3		191.6						
	55.5	S62°07'W			49.1								
	25.9	N34°03'W			14.7		21.3			26.0			
			<u>173.7</u>		<u>122.1</u>		<u>300.1</u>		<u>26.0</u>				
			<u>122.1</u>				<u>26.0</u>						
			<u>51.6</u>				<u>274.1</u>						

see sketch on other side

✓ AD B ✓
 110 2 8 9

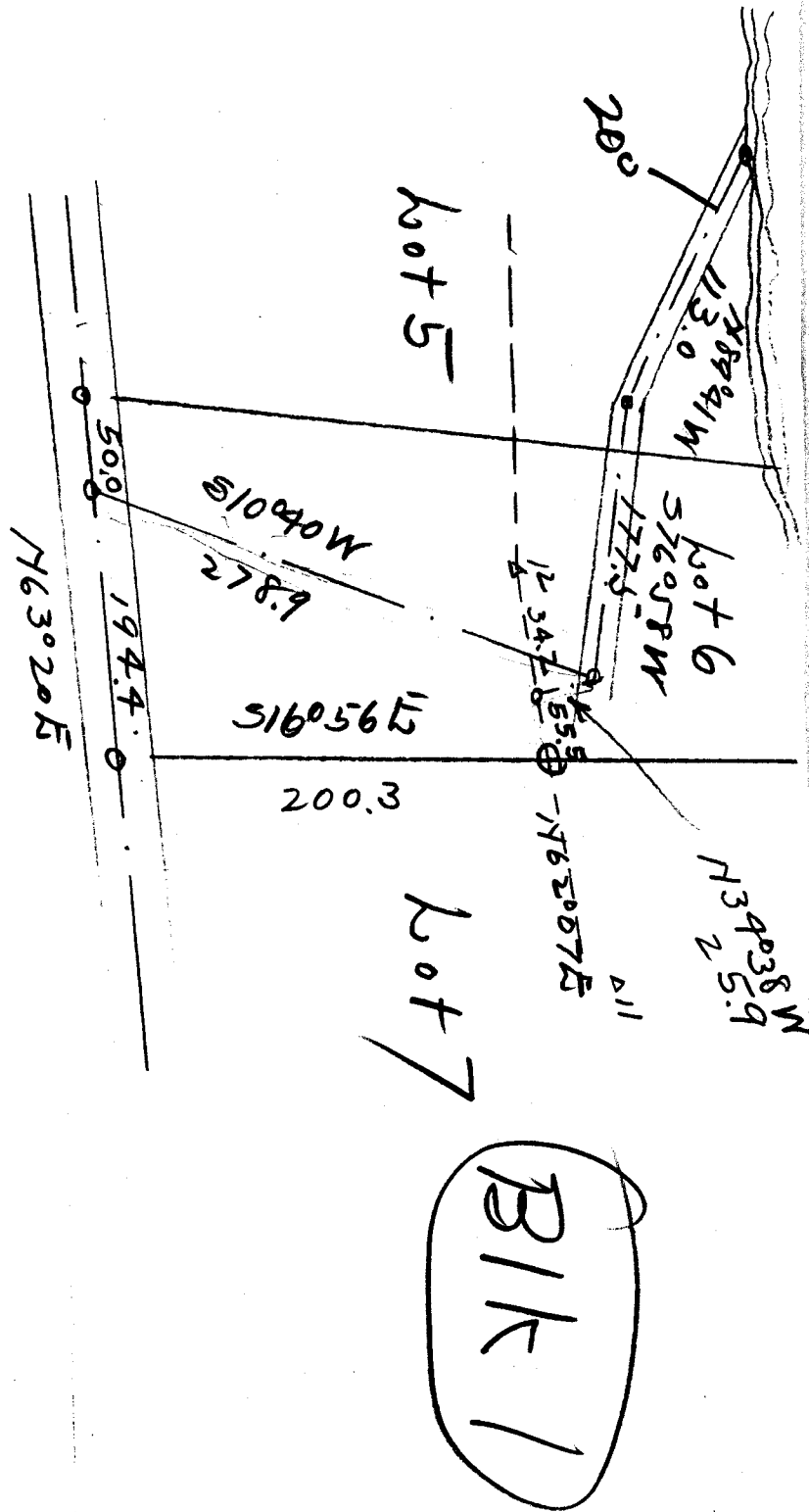

CS FILE FOLDER

CONTAINS

MORE

INFORMATION