

T. 26 S. R. 5 W.

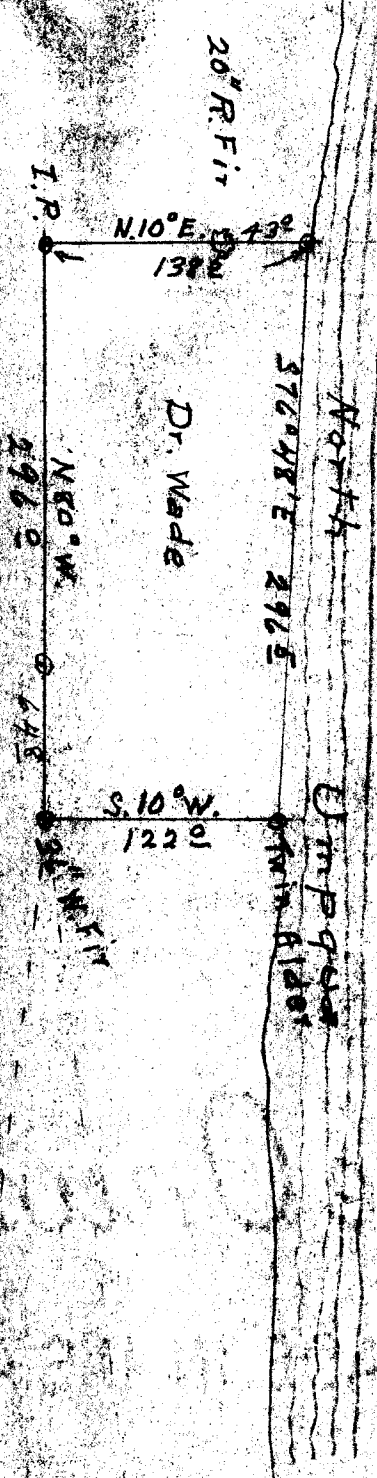

5720521 E
1363 L

SE COR
D.L.C. 41

WIDE AD. D. ...

S.E. Cor. Hiram Dixon Pl. 41

Set I.P.

8" W. Oak N. 64° W. 66° Ft.

12" B. " N. 67° E. 62³ "

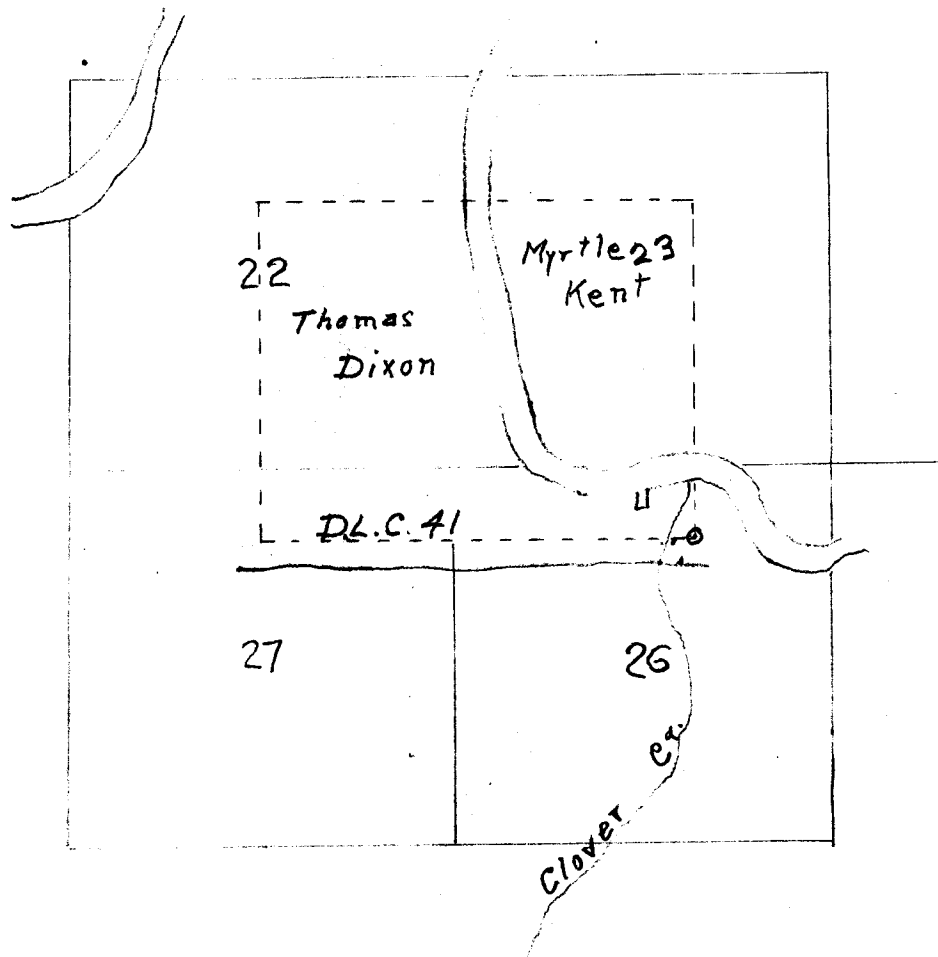

C. S. File No. 2040

34

$$\begin{array}{r}
 350 \\
 40 \\
 \hline
 3800 \\
 380 \\
 \hline
 41800 \\
 740 \\
 \hline
 4940
 \end{array}$$

$$\begin{array}{r}
 122 \\
 300 \\
 \hline
 36600
 \end{array}$$

4350

$$\begin{array}{r}
 300.0 \\
 25.3 \\
 \hline
 325.3 \\
 29.4 \\
 28.3 \\
 \hline
 321.3
 \end{array}$$

112
350

6720

$$\begin{array}{r}
 336 \\
 203 \\
 \hline
 539
 \end{array}$$

138.5
43.0

115.5

Sta	Dist	LA	RA	M.C.	CC
5	77°	11-18		S 74 ³ / ₄ E	S 74-36 E
4	62°	41-55		S 63° E	S 63-18 E
3	58°	45-53		S 21 ¹ / ₂ E	S 21-23 E
2	77°	75-15		S 24 ¹ / ₂ W	S 24-30 W
1	64°			N 80 ¹ / ₄ W	

SE Cor

NW	138°		90°	N 10° E	
S.W	296°		90°	N 80° W	
SE Cor	122°				
N.E Cor				S 10° W	

Mrs. Hazel Dixon

Sec. 26 T. 26 S. R. 5 W

NE Richardson

Harvey Epstein

Bob Payton

Aug. 28-29 - 1938

20-40

I.P.

36" W. Fir

Twin Alder

439
S10W
NW COR
20" R. Fir

C. S. File No. 20/40

S.E. Cor
Cl. 41

B. Oak

62³

S. 67° W

81° 72-08

N 20³/₄ E N 22-14 E

11

185° 4-52

S 87 E S. 85-36 E

10

258⁷

14-45 S 79¹/₂ E S. 80-44 E

9

382^L 31-18

N 84-30 E N 84-31 E

8

294°

18-08 S 64° E S 64-11 E

7

90° 44-51

S 84° E S. 82-19 E

6

165°

37° 8' S 39° E S 37-28 E

5

20-40

B.T. S.E. Cor. Pl. 41

C. S. File No. 20/40

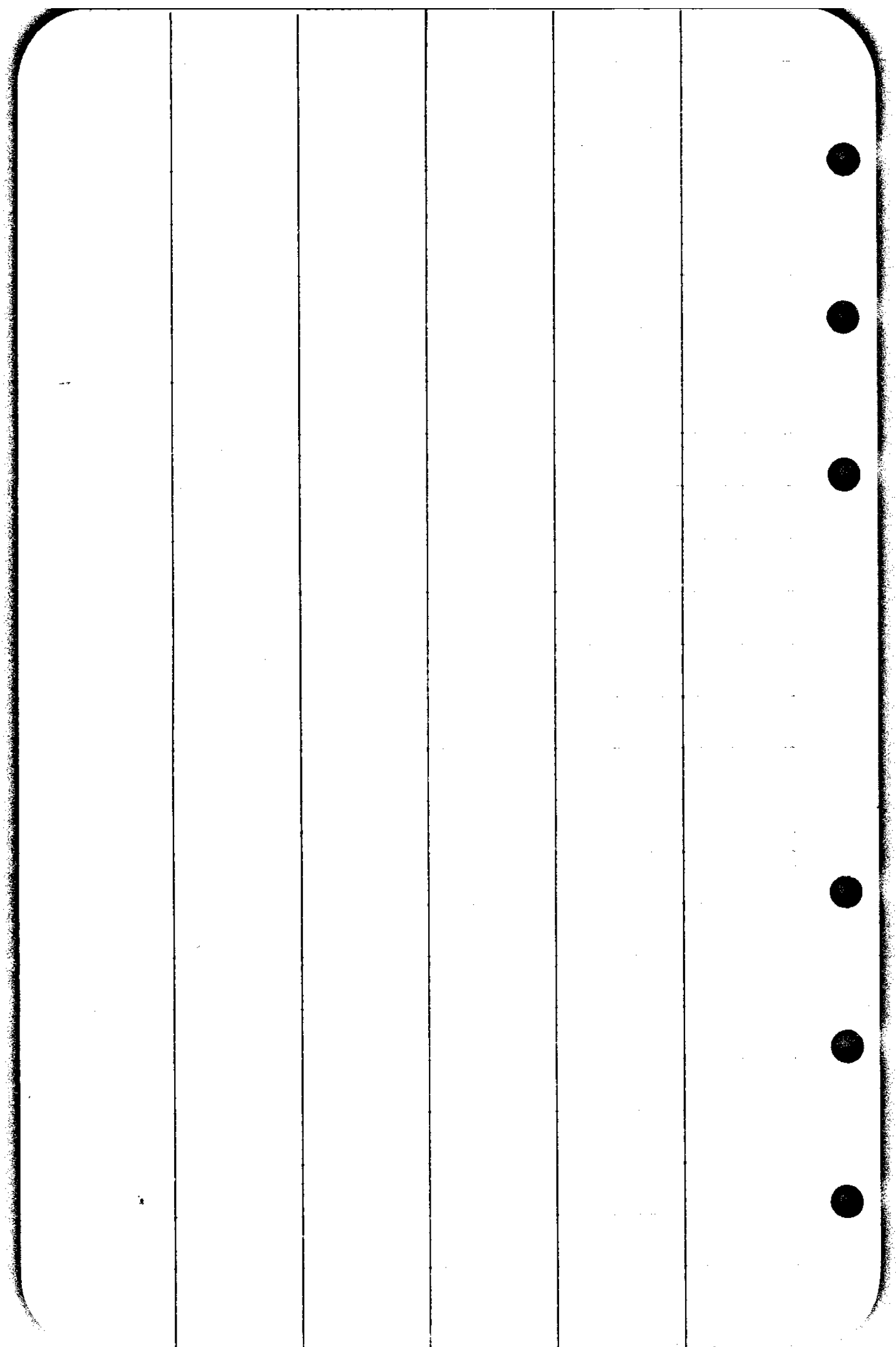

CS FILE FOLDER

CONTAINS

MORE

INFORMATION