

This Indenture WITNESSETH, That

and _____, his wife, for and in consideration of
_____ DOLLARS, to _____ paid ha _____ bargained
and sold, and by these presents do bargain, sell and convey unto _____

_____ the following described premises, to-wit:—

BEGINNING at the Northwest corner of tract, a point in Section Two (2), Township Twenty-eight (28) South, Range Five (5) West of the Willamette Meridian, in the County of Douglas, State of Oregon, from which the Southeast corner of the M. Adams Donation Land Claim No. 33, in Township 28 S. R. 5 West, bears North 55° 02' East 2553.9 feet; 38

THENCE South 4° 44' West a distance of 217.5 feet; thence South 6° 52' East 72.8 feet; thence East 203.6 feet; thence North a distance 280.2 feet; thence North 87° 23' West a distance 194.5 feet to the place of beginning, and containing One and thirty-four hundredths (1.34) acres, more or less.

together with all and singular hereditaments and appurtenances therewith belonging or in anywise appertaining,

To have and to hold the said premises with their appurtenances unto the said

_____ h _____ heirs and assigns forever, And

the said _____ do _____

hereby covenant to and with the said _____

_____ h _____ heirs and assigns, that _____, the

owner _____ in fee simple of said premises; that they are free from all incumbrances and that _____

will warrant and defend the same from all lawful claims whatsoever.

IN WITNESS WHEREOF, _____ have hereunto set _____ hands _____ and seal this

_____ day of _____ 191 _____

Done in presence of _____

} _____

(Seal)

(Seal)

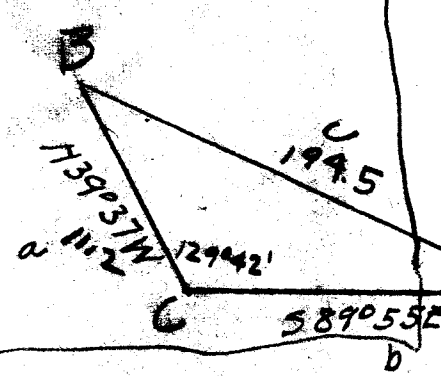
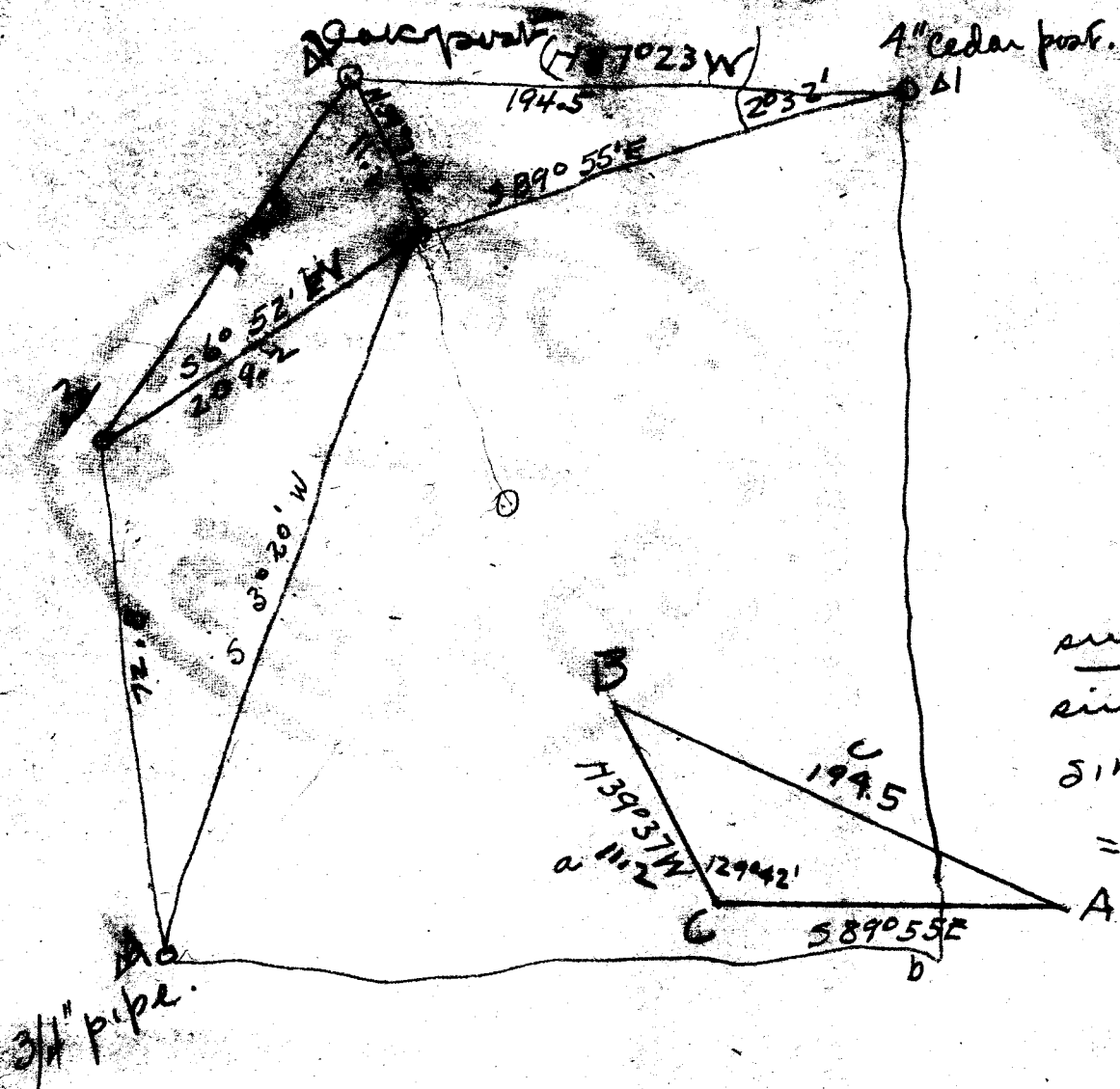

$$\frac{\sin A}{\sin C} = \frac{a}{c}$$

$$\sin A = \frac{a \sin C}{c}$$

$$= \frac{11.2 \times \sin 50^\circ 18'}{194.5}$$

$$= \frac{2032}{1945}$$

890 JJ
 53 13
 173 08
 179 CW
 652

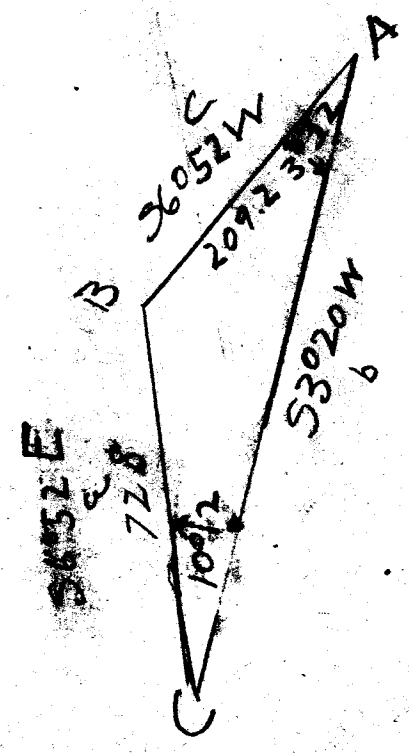

$$\frac{\sin C}{\sin A} = \frac{c}{a}$$

$$\sin C = \frac{c \sin A}{a} = \frac{209.2 \sin 33^\circ 21'}{72.8}$$

CS FILE FOLDER

CONTAINS

MORE

INFORMATION