

Survey for  
C.B. Huebner

Lots 66, 67 & 68

Sunnydale Orchards, Doug Co.

Sec 16, T.22S., R.6W.

Sept 24, 1935

Boyer  
Richardson

# Huebner Survey

$$\begin{array}{r} 201 \\ \underline{66} \\ 1206 \\ \underline{1206} \\ 132.6 \end{array}$$

N. 89° 46' E  
S. 0° 11' E  
89 51

180 60  
89 51  
90-09

$$\begin{array}{r} 183 \\ \underline{66} \\ 1098 \\ \underline{1098} \\ 1207.0 \end{array}$$

20'  
11'  
-9

80  
900

$$\begin{array}{r} 811.6 \\ \underline{683.7} \\ 127.9 \end{array}$$

72000

43560 ) 72000 ( 1.6  
43560  
284400

15  
2  
17.00

$$\begin{array}{r} 6837 \\ \underline{127.9} \\ 811.6 \end{array}$$

$$\begin{array}{r} 180.8 \\ \underline{75} \\ 257.8 \end{array}$$

Boyer  
Richardson

Sept 24/35

# Huebner Survey

151.6  
330  
330

330  
8  

---

2640  
151.6 ✓  
673.72 ✓  
660.  
12.79  

---

4138.11

416  

---

271  
416  
2912  
832  

---

112736  
12275  
69  

---

12965

69 6  
66 30  

---

414  
414  

---

4554  
4138.11  

---

415.89 = 415.9

330  
6  

---

1980  
415.9  

---

2395.9  
811.6  

---

3207.5 \*  
2791.6  

---

415.9 \*  
415.9  
811.6  

---

1227.5

36  
66  

---

216  
216  

---

23.7

151.6  
660  

---

811.6

151  
3207 ) 8.700 ( 271  
6414  

---

22860  
22449 (3)  

---

4110  
3207  

---

903

00271  
69  

---

2439  
1626  

---

18699

00271  
12275  
00271  

---

12275  
65925  
24650  

---

31165 = 5

19001

# Auebner Survey

660

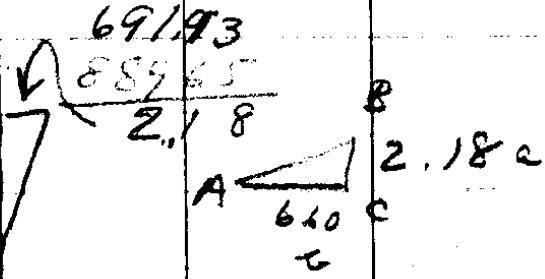

$$\tan A = \frac{a}{b}$$

$$\begin{array}{r}
 660 \overline{) 2180} \quad (3303 \\
 \underline{1980} \phantom{0} \\
 2000 \\
 \underline{1980} \\
 2000 \\
 \underline{1980} \\
 20
 \end{array}$$

$$\begin{array}{r}
 6058 \\
 0023 \\
 \hline
 0029
 \end{array}$$

B Huebner

Note South body of  
Lot 44 is 637.06  
instead of 629.4 is shown  
on plat

Old Shearings  
Fence is shown  
Lot 46

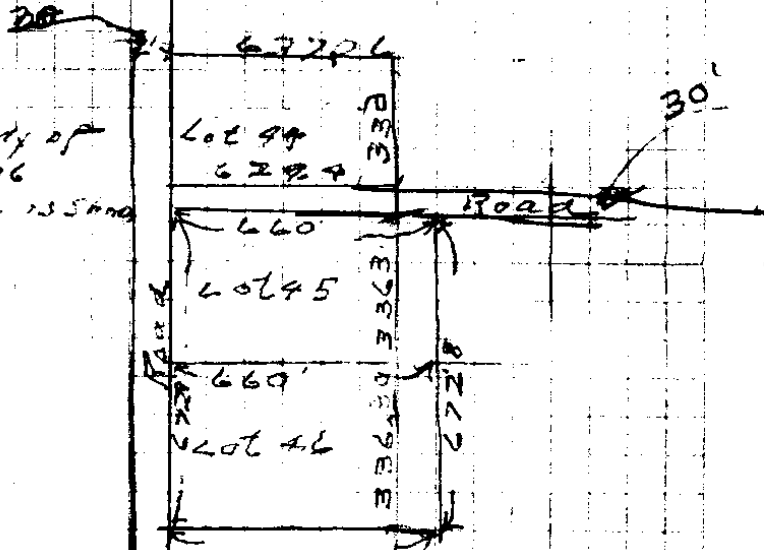



D.L.C. Cor.

Sept 24

135

Boyer  
NE Richardson

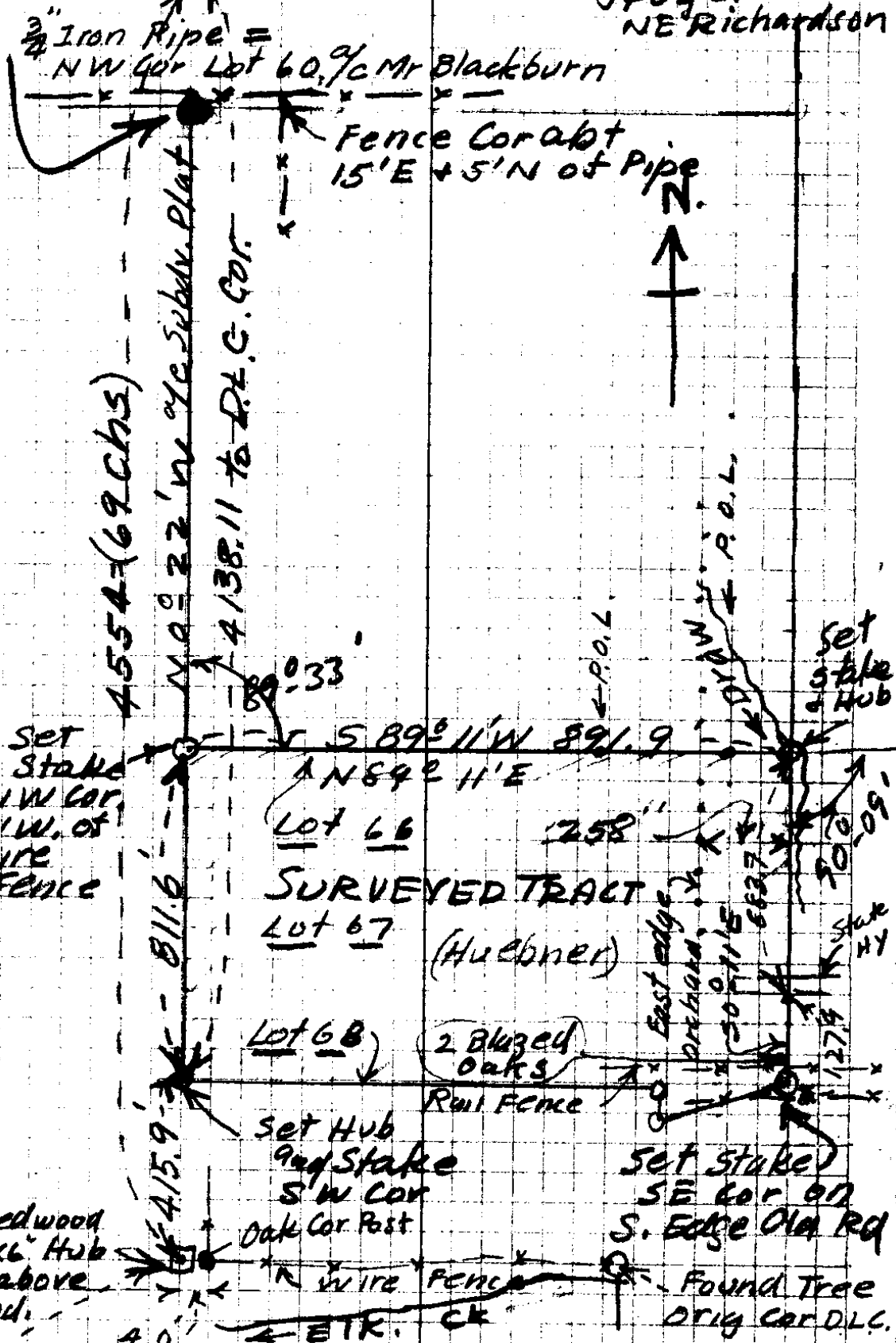

3/4" Iron Pipe =  
NW Cor Lot 60, 1/2 Mr Blackburn

Fence Cor abt  
15' E + 5' N of Pipe

4554 = (69 Chs)

4138.11 to D.L.C. Cor.

Set Stake  
NW Cor.  
4' W. of  
Wire  
Fence

589° 11' W 891.9'

N 89° 11' E

Lot 66

SURVEYED TRACT

Lot 67 (Hubner)

Lot 68

2 Blazed  
Oaks

Set Hub  
9th Stake  
S.W. Cor

Oak Cor Post

Set Stake  
SE Cor on  
S. Edge Old Rd

Redwood  
6x6 Hub  
8' above  
Grnd.

N Wire Fence

ETK. CK

Found Tree  
Orig Cor D.L.C.

(This hub is Putnam D.L.C. Cor  
Relocated by Germond of Mr Putnam (abt. 80 yrs old)

14-41

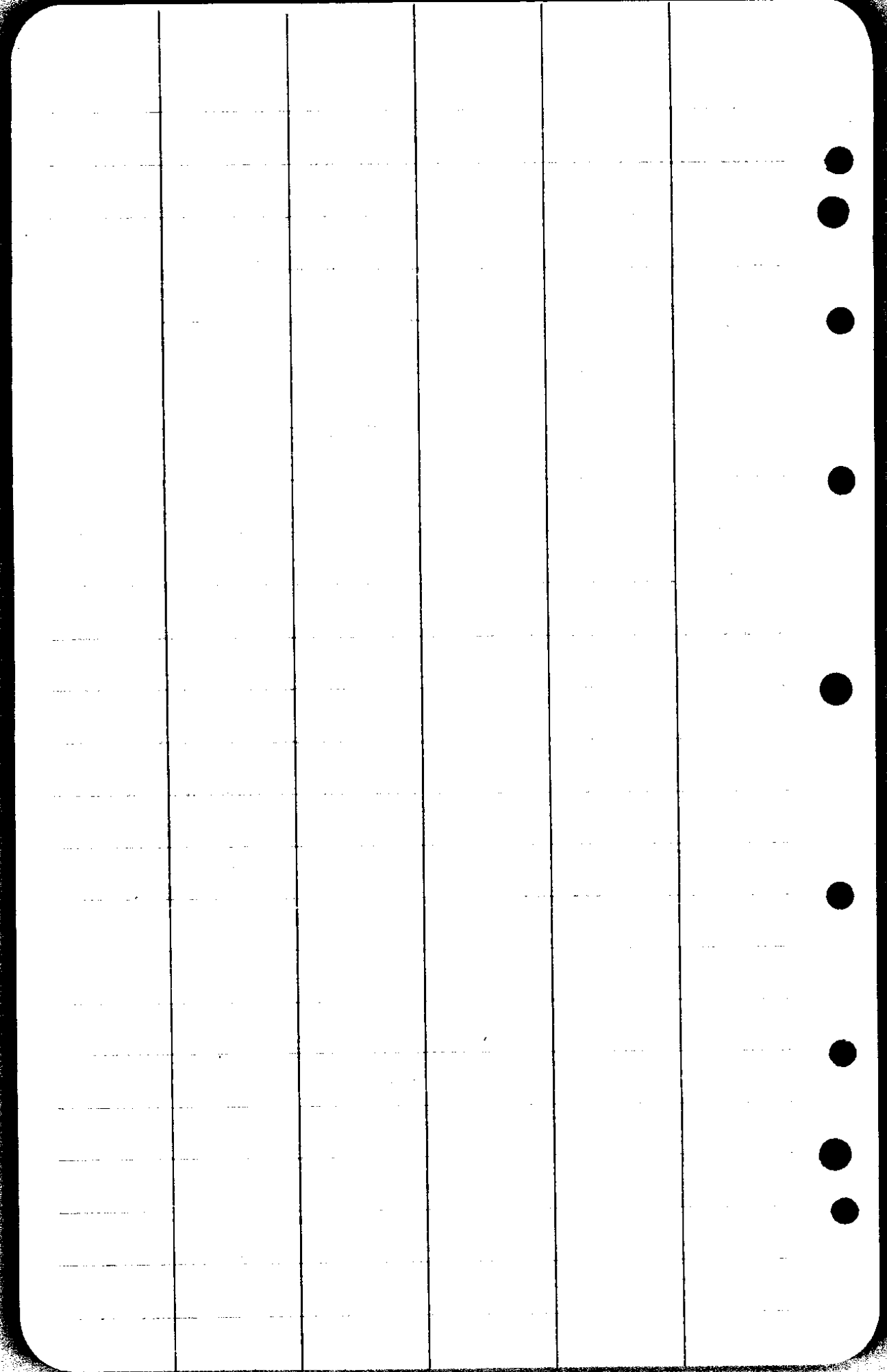

Sept 29 35  
E Richardson  
H Boyer

428.2    891.9  
282.9    711.1  
711.1    180.8

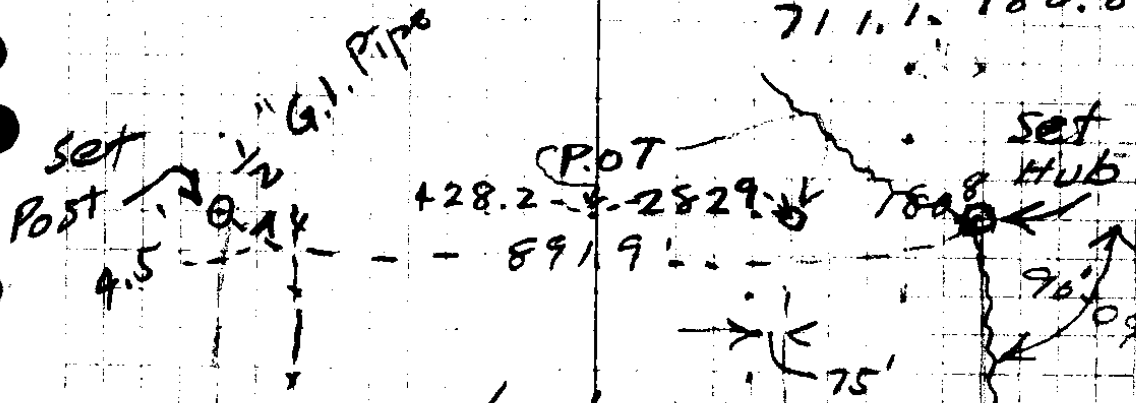

Blackburn

Lot 66

Huebner  
car →

Huebner  
Property

E Edge  
Dreher

500 11'E

683.7'

811.6

67 State Hwy P.O.T.

Blazed  
oaks

Rail (worm) Fence

Huebner  
Corner

Post 9th  
Chittam  
Stake

Old Rd

20'

SP by Old  
Co RA 15'

Lot 68

Set  
Post

N 0° 22' W  
415.9

Oak  
Fence Cor  
Post

4" x 4" Post  
Post set

of German

19-41

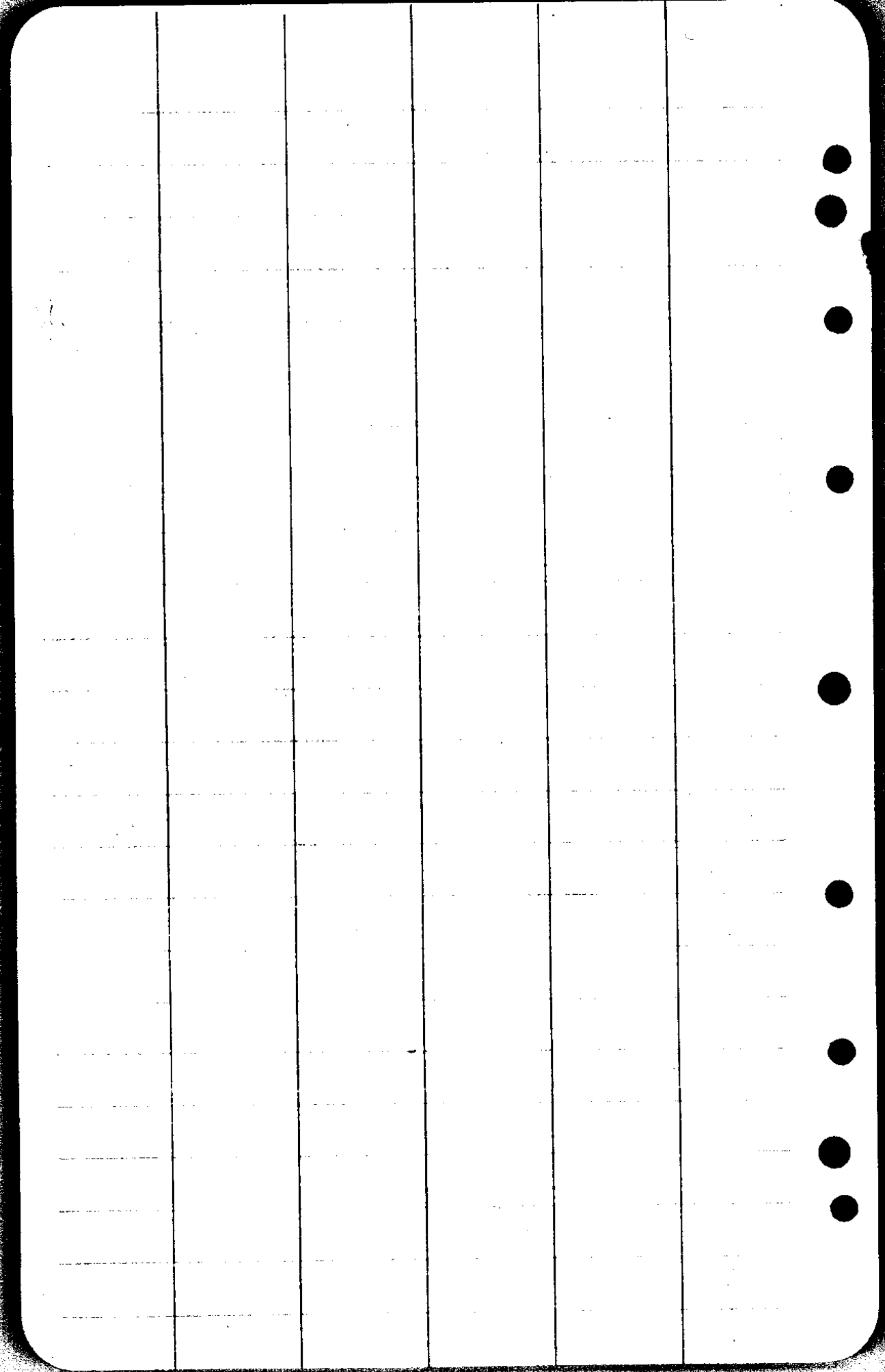

1 June 7.8 1935

Survey for B. Huebner

To renew Corners of Lots

144, 145 & 146, Sunnydale Orchards

TP 22 S R 6 W

Frank Cain T

Bert Lane Chain

Most of original monuments

destroyed, Corners and lines

established & agreed to by C.A.

Rydell, who owns the adjoining

lands

The fences of O.T. Smearinger

is 10' west and 14' north of

SE Cor. Lot 146

SP. RR. TUN. N3L30'E - 427 218 -

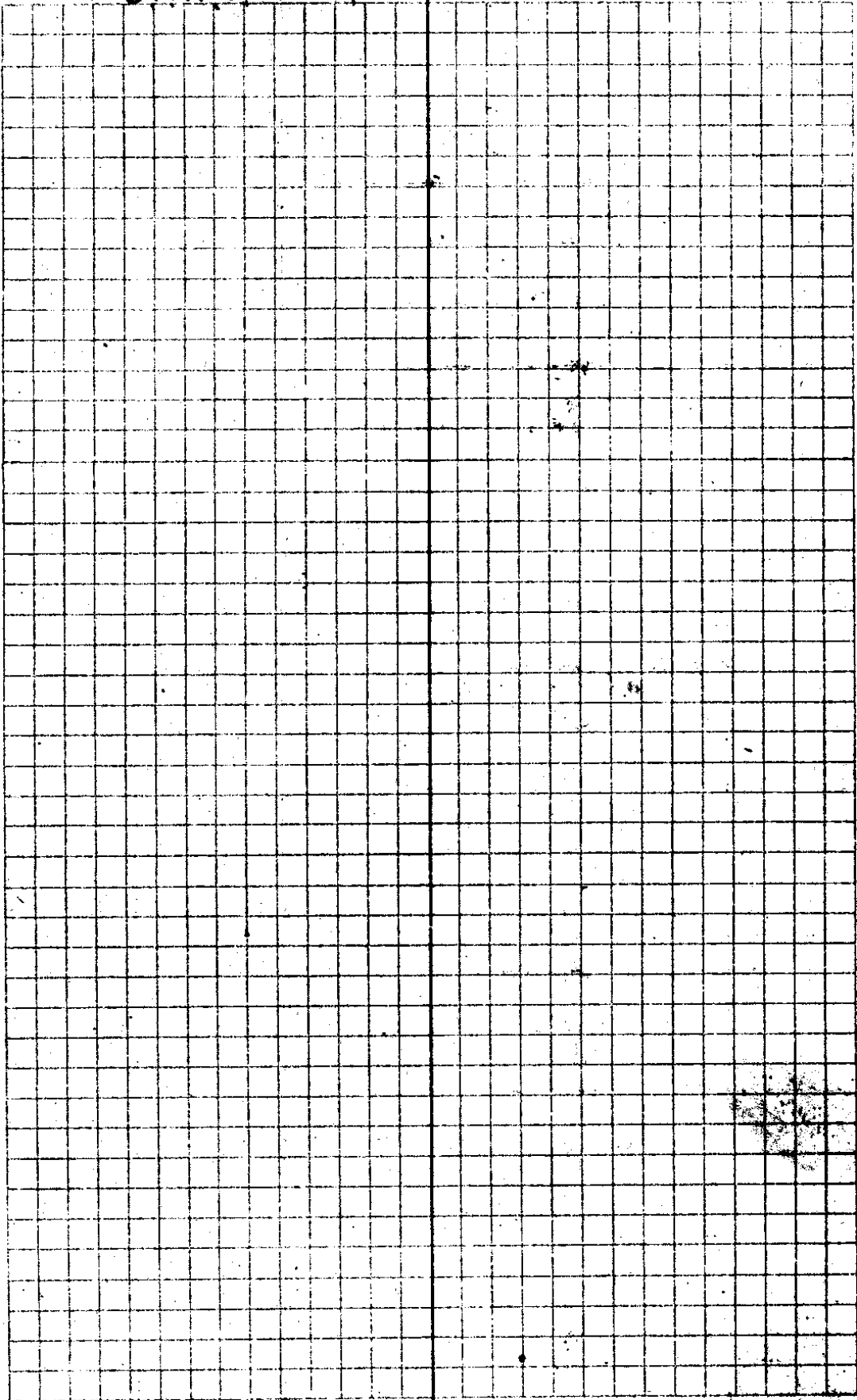

19-41



