

17
16
15

17
16
15

J.M. Arrington

SW Corner D.H.C.

S30°E 7.01
S130°E 15
S26°30'W 10.00
S46°15'W 5.76

578°E 4.73

517°45'E 5.00

S36°30'E 2.60

S46°30'E 11.24

S42°30'E 4.95

S70°40'E 4.50

S22°30'E 7.00

S64°30'E 4.00

S36°E 8.80

N64°30'E 8.20

S49°40'E 7.20

S72°20'E 4.21

S87°06'E 2.90

S80°30'E 1.53

Cl.

Gate

18

2 Mi.

WATER

Gate

Camden Valley Road

End of Road - 2 Mi. 63ch. 301 KS.

2
12
17
18
19
20

Beg. at bridge crossing Looking Glass Cr.
 Near John Cox's
 North 30

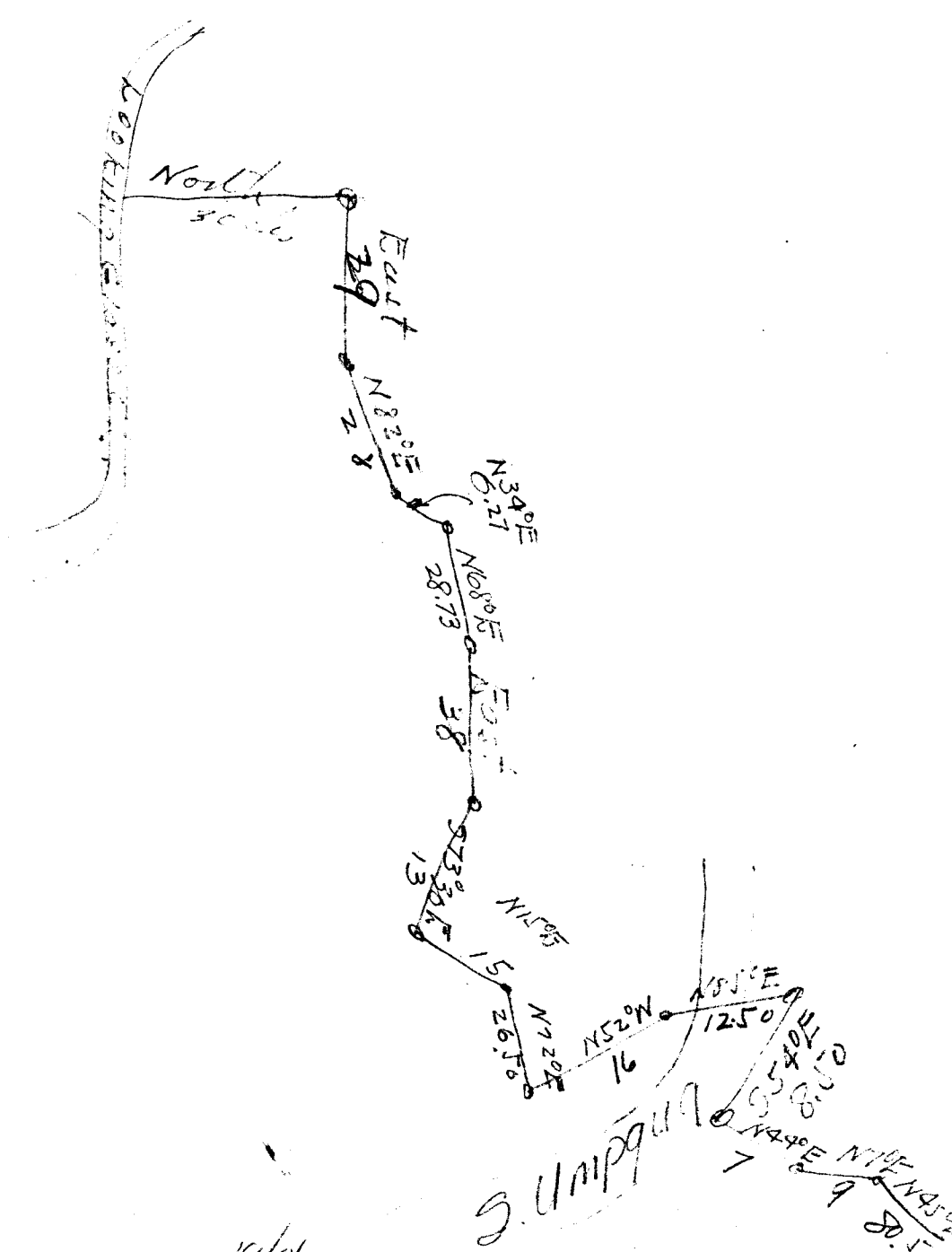

$$\begin{array}{r}
 9.53 \\
 53. \\
 20. \\
 \hline
 3.60 \\
 \hline
 81 \times 13
 \end{array}$$

$$\begin{array}{r}
 17.98 \\
 20. \\
 \hline
 3.60 \\
 \hline
 41.58
 \end{array}$$

7

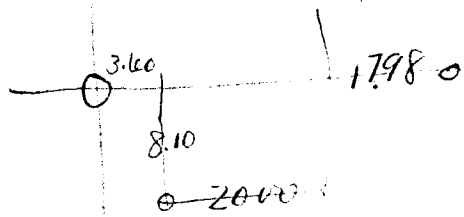

18

| | | |
|--|---------|----------------------------------|
| Robert U Green (written Robert Green in body of inst) and Myrtle Green, his wife | Grantor |) Character of Instrument, Deed. |
| | |) Dated Nov 30th, 1912 |
| | |) Recorded December 4th, 1912 |
| To | |) In Book 71 of Deeds page 429 |
| | |) Consideration, \$1.00 |
| Louis G Dumbleton | Grantee |) Signatures are sealed. |
| | |) Witnessed by Two |

Acknowledged on November 30th, 1912, before, George Jones, Notary Public for Ore. (Seal) Appeared Robert Green and Myrtle Green, his wife.

Granting words: bargain, sell and convey

Description and Remarks:

The following described pre ises, towit: Beginning at a point in the center of the above mentioned right of way from which point the $\frac{1}{4}$ corner of the East side of section 16, in Township 28 South Range 6 West of the Willamette Meridian bears South 28 degrees 00 minutes East 1236.1 feet and a wild cherry tree 9 inches in diameter bears North 13 degrees East 7.4 feet and a 14 inch maple bears North 40 degrees 25 minutes West 40.2 feet thence North 44 degrees 00 minutes West 267.0 feet to the North line of the South $\frac{1}{2}$ of the North $\frac{1}{4}$ of Section 16 Township 28 South Range 6 West of the Willamette Meridian, in Douglas County, State of Oregon, said last course and distance being along the center line of the parcel of land to be conveyed the width of same being ten feet on each side of said center line.

| | | |
|---|---------|---|
| Ollie Castle (written Mrs Ollie Castle in body of inst) (widow) | Grantor |) Character of Instrument, Quitclaim Deed. Dated November 30th, 1912 Recorded November 30th, 1912 In Book 71 of Deeds page 419 Consideration, \$1.00 Signatures are sealed. |
| To | |) Witnessed by Two |
| Louis G Dumbleton | Grantee | |

Acknowledged on November 30th, 1912, before B L Eddy, Notary Public for Oregon (Seal)

Granting words: remise, release and quitclaim.

Description and Remarks:

The following described premises, to-wit: Beginning at a point from which the $\frac{1}{2}$ corner of the East side of Section 16 in Township 28 South Range 6 West of the Willamette Meridian bears South 28 degrees 00 minutes East 1236.1 feet and a wild cherry tree 9 inches in diameter bears North 13 degrees East 7.4 feet and a 14 inch maple bears North 40 degrees 25 minutes West 40.2 feet, thence North 44 degrees 00 minutes West 267.0 feet to the North line of the South $\frac{1}{2}$ of the North $\frac{1}{2}$ of Section 16 Township 28 South Range 6 West of the Willamette Meridian, in Douglas County, State of Oregon, said last course and distance being along the center line of the parcel of land to be conveyed the width of same being ten feet on each side of said center line.

The above described tract was formerly used as a right of way and is particularly described in Book 39 of Deeds at page 294 of the Deed Records of Douglas County, Oregon.

Acknowledged on March 17th, 1900, before A M Crawford, Notary
Public for Oregon (Seal)

Recorded March 17th, 1900
In Book 39 of Deeds page 294-5

T R SHERIDAN

TO

ROBERT B GREEN

This Indenture witnesseth, that I, T R Sheridan, for and in consideration of, and for the purpose of correct a description in a deed made by John T McBee and Lucy E McBee, his wife, to Robert N Green and Rosa B Green, recorded August 12, 1889 in Vol 21 Record of Deeds for Douglas County, Oregon, at page 533 thereof, have bargained and sold and by these presents do bargain sell and convey unto Robert N Green and Rosa B Green, a right of way, a gate way, 30 feet wide, as follows, to wit: Commencing at a point on the Bank of the South Umpqua River, where the North line of the South half of the North half of section 16, Township 28 South, Range 6 West, intersects said river, running thence in a South Easterly direction up the river on the present traveled road, on the bank of said river to the intersection of the East line of said section 16 thence South on said section line ^{to} and terminating at the South east corner of the North east quarter of said section 16. Said grantee to keep all gates on said road closed so that stock cannot pass through either way. To have and to hold the same unto the said Robert N Green and Rosa B Green, their heirs and assigns forever. In Witness whereof, I have hereunto set my hand and seal this 17th day of March, 1900.

Done in presence of
Lulu A Willis
A M Crawford.

T R Sheridan (Seal)

CS FILE FOLDER

CONTAINS

MORE

INFORMATION