

TRACT OF LAND
 DEEDED TO LOREN MILLER
 BY S.C. MILLER
 SEC. 29 T. 28 S. R. 6 W.
 Scale 1" = 30'

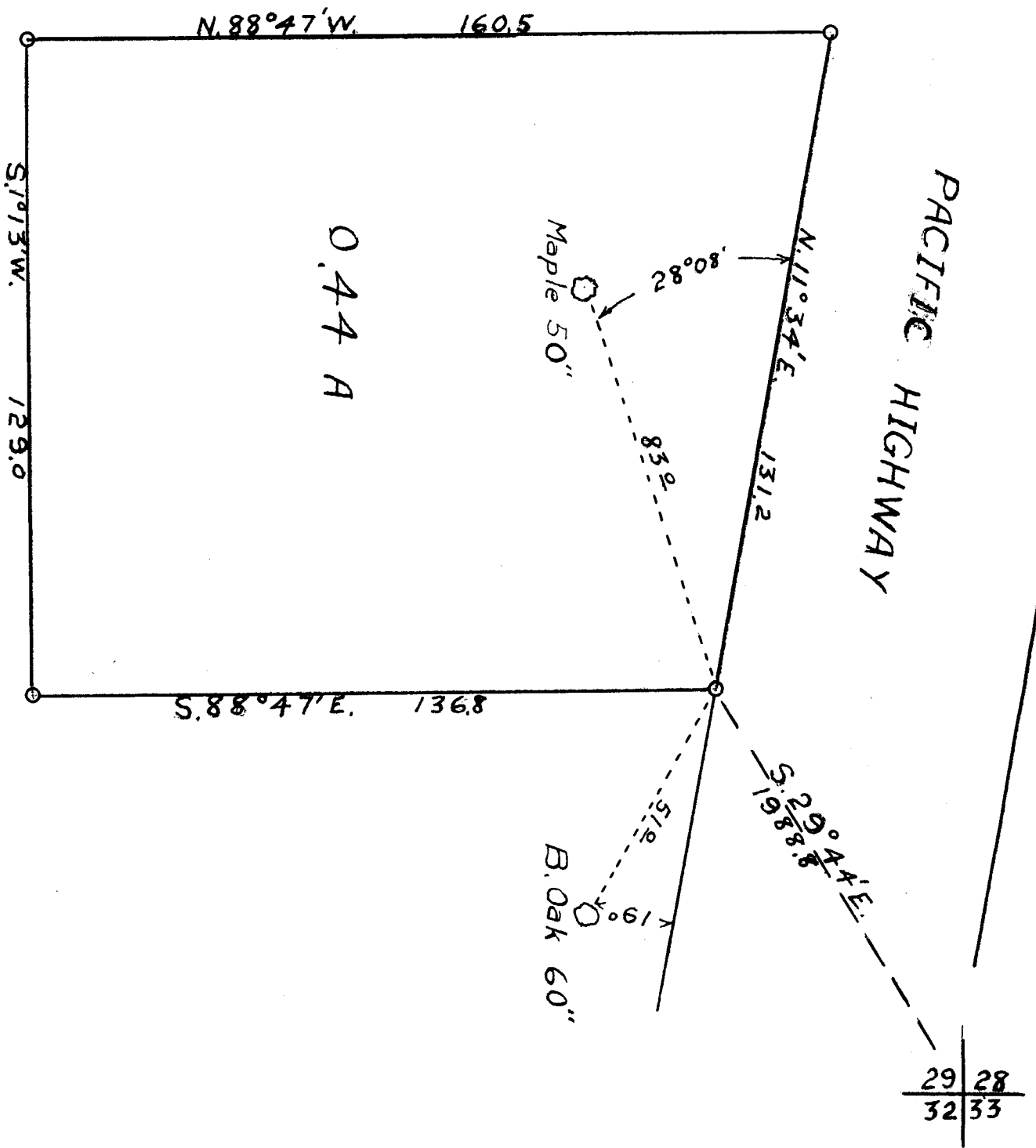

DESCRIPTION FOR A DEED FROM S. C. MILLER
TO LOREN MILLER, AT DILLARD.

BEGINNING at the South-east Corner, which is an Iron pipe $\frac{1}{2}$ " x 20", from which 50 inch Maple bears N. 16° - 34' W. 83.0 ft. and 60 inch Black Oak, bears S. 30° - 34' W. 51.0 feet; and from which the Section Corner common to Sections 28, 29, 32 & 33 in Township 28 South, Range 6 West, Willamette Meridian, Douglas County Oregon, Bears S. 29° - 44' E. 1988.8 feet:

Thence N. 11° - 34' E. 131.2 feet along the West line of the Pacific Highway to an Iron pipe $\frac{1}{2}$ "x20"

Thence N. 87° - 47' W. 160.5 feet, to an Iron Pipe $\frac{1}{2}$ "x 20"

Thence S. 1° - 13' W. 129.0 feet to an Iron Pipe $\frac{1}{2}$ " x 20"

Thence S. 88° - 47' E. 136.8 feet to the West line of the Pacific Highway and place of beginning, containing 0.44 Acres more or less.

CS FILE FOLDER

CONTAINS

MORE

INFORMATION