

MAP OF
GEO. M. WILCOX IRRIGATION
SYSTEM

SECS. 14-15 T. 25 S. R. 6 W. William. Mer.
Office of H. L. Eppstein Co. Surveyor

Feb. 21 1935

CERTIFICATE OF REGISTERED PROFESSIONAL ENGINEER

I H. L. EPPSTEIN, of Roseburg, Oregon do hereby certify that this map was made from notes, taken during an actual survey under my immediate supervision, on Feb. 21 1935 and that it correctly represents the work described in the accompanying application together with the location of streams and other ditches

H. L. Eppstein
Registered Professional Eng.

Oregon License No. 1011.

Date of Registration NOV. 8 1920

T 25 S. R. 6 W.

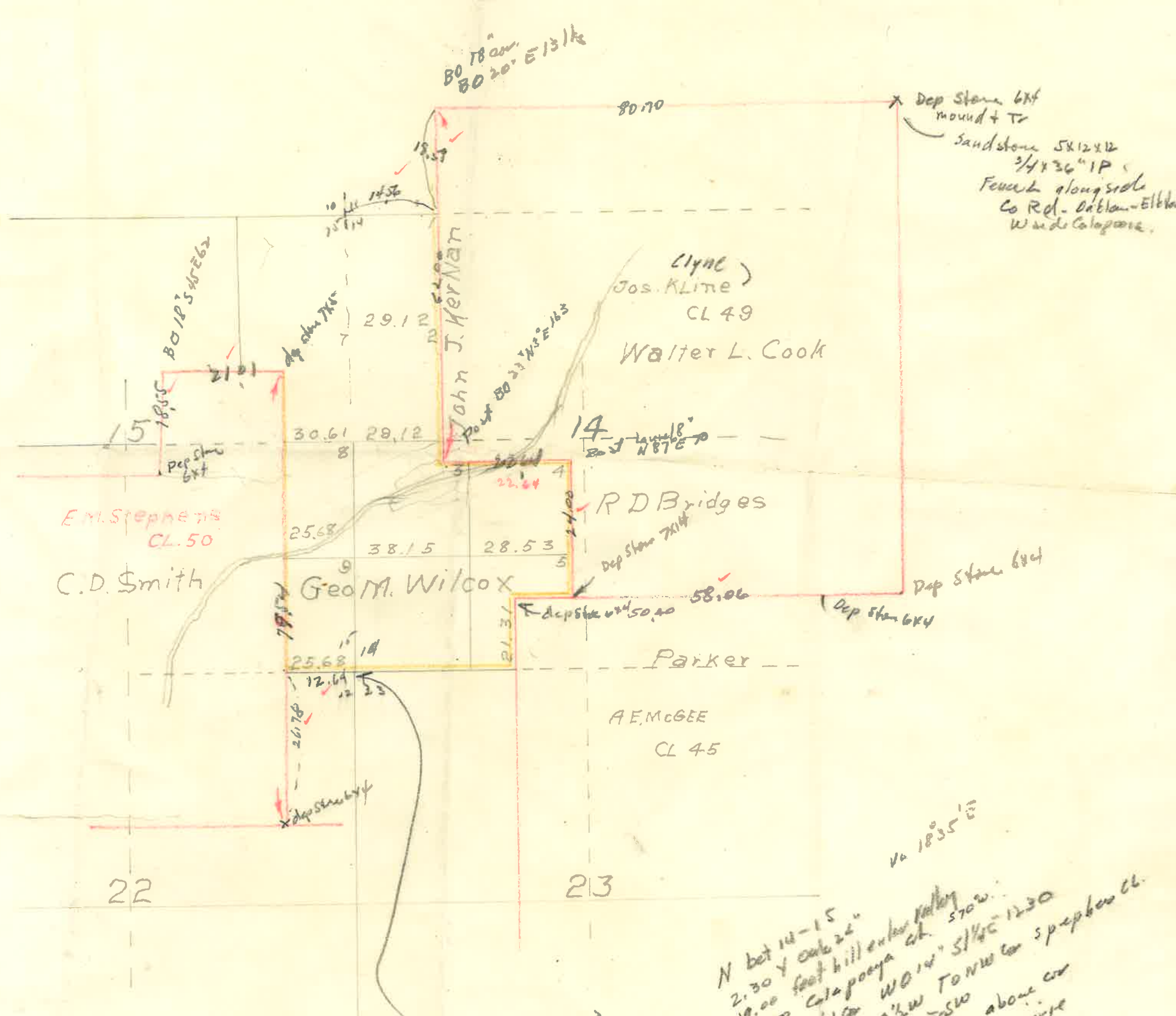

Dep Stone 644 mound + Tr
Sandstone 5812x12
3/4 x 3/16" IP
Fence along side
Co Rd - Deblan - Elblan
W side Calapooia.

1 1/2 x 3/16 GIP
Remark all old lines
From 1917

14-15-22-23
Post
40.30' N52°E 17
" 18' S23 1/2 W 102
" 18' N68°W 38
" 40' S33°E 53

N bet 14-15
2.30 y out 22"
19.00 foot hill enter valley 5702
26.50 Calapooia ch. S 1/4 E 1230
40.00 1/4 cor W 0 1/4" S 1/4 E 1230
N 39 1/2 W to NW cor stephen cl.
48.00 Trail N E S W
55.24 58 1/2 W to above cor
62.00 1/4 cor W 0 1/4" S 1/4 E 1230
80.00 Cor 10-11-14-15
" 16' S 14 1/2 E 202
" 28' S 83°W 50
" 16' N 8°W 41
" 16' N 26°E 143
1853

CS FILE FOLDER

CONTAINS

MORE

INFORMATION