

H. L. Eppstein  
N.E. Richardson  
Feb. 3 - 1940

18/34

State of Oregon

Lot 5 Block B. Laurelwood

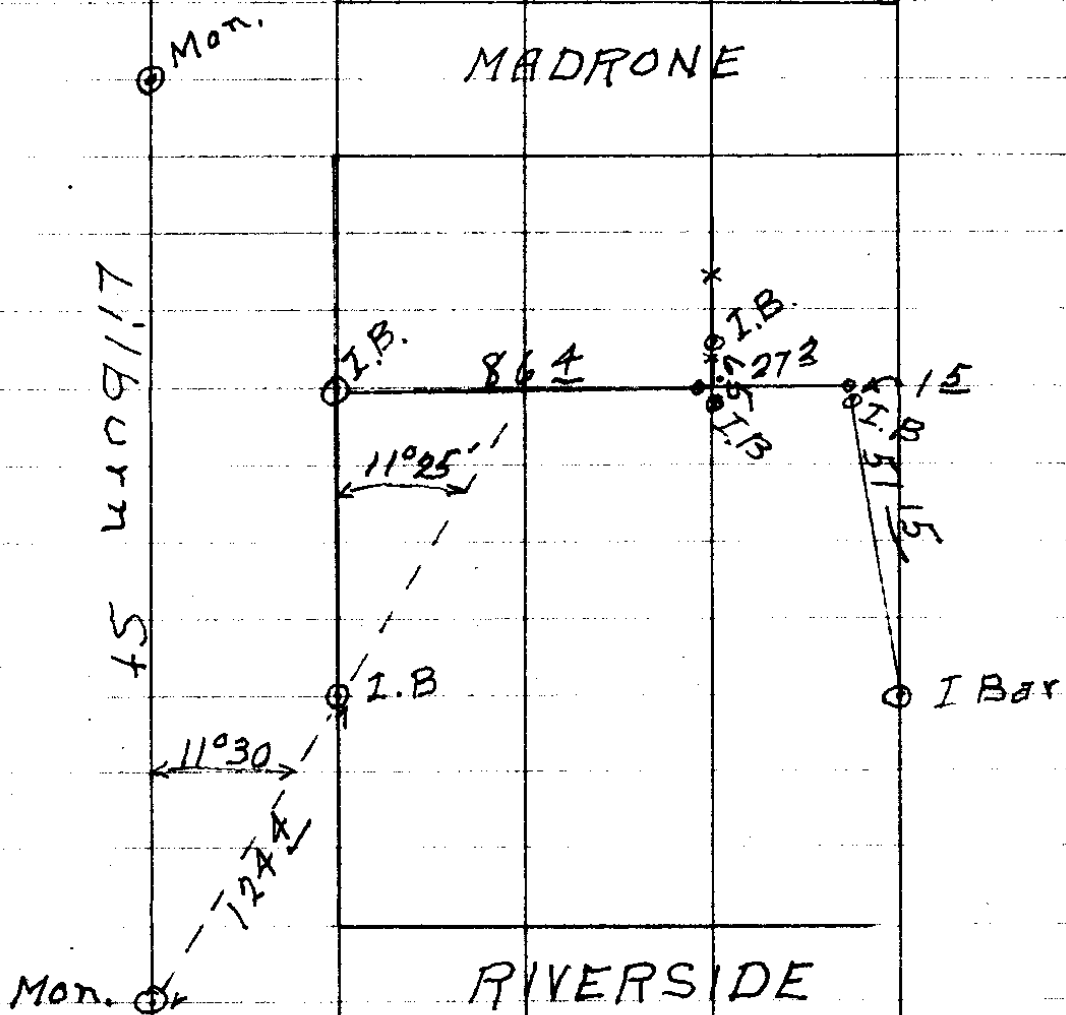

All Iron Bars are  $\frac{1}{2}$ " x 24"

MARRONE AVE

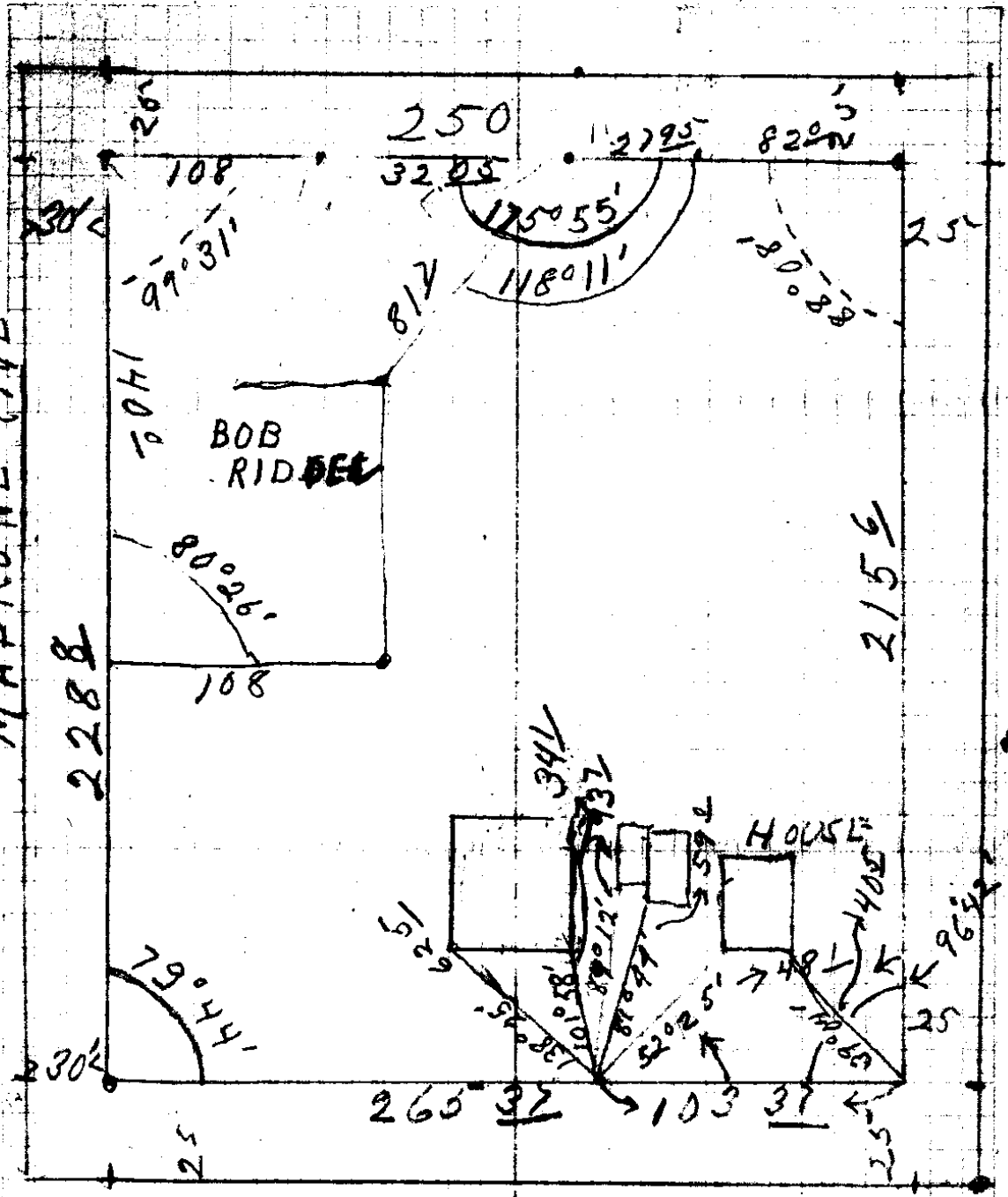

79-44  
 96-42  
 88-08  
 264-34  
 4  
 70  
 71  
 749  
 2156  
 168 69

82  
 28  
 118

18/34

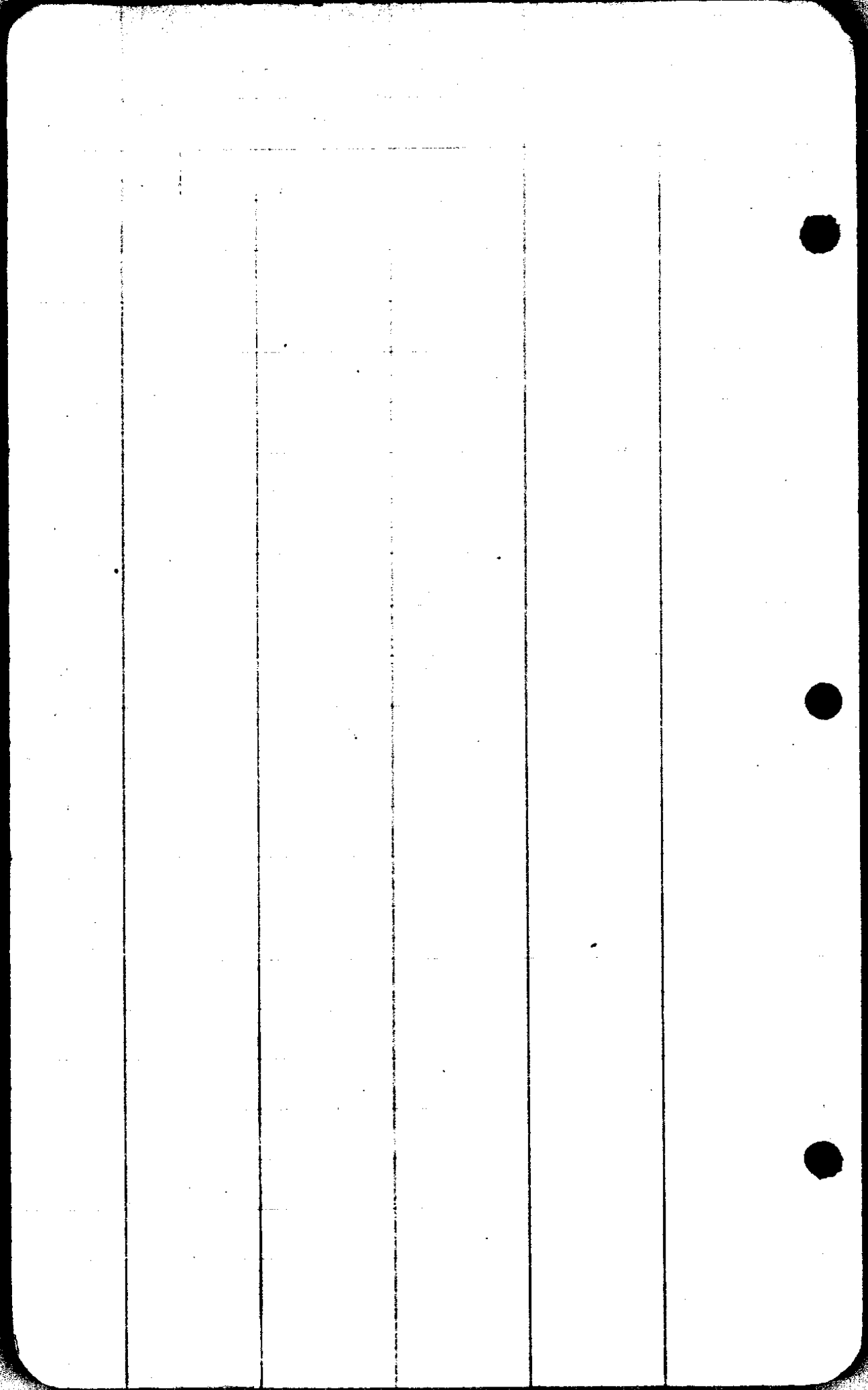

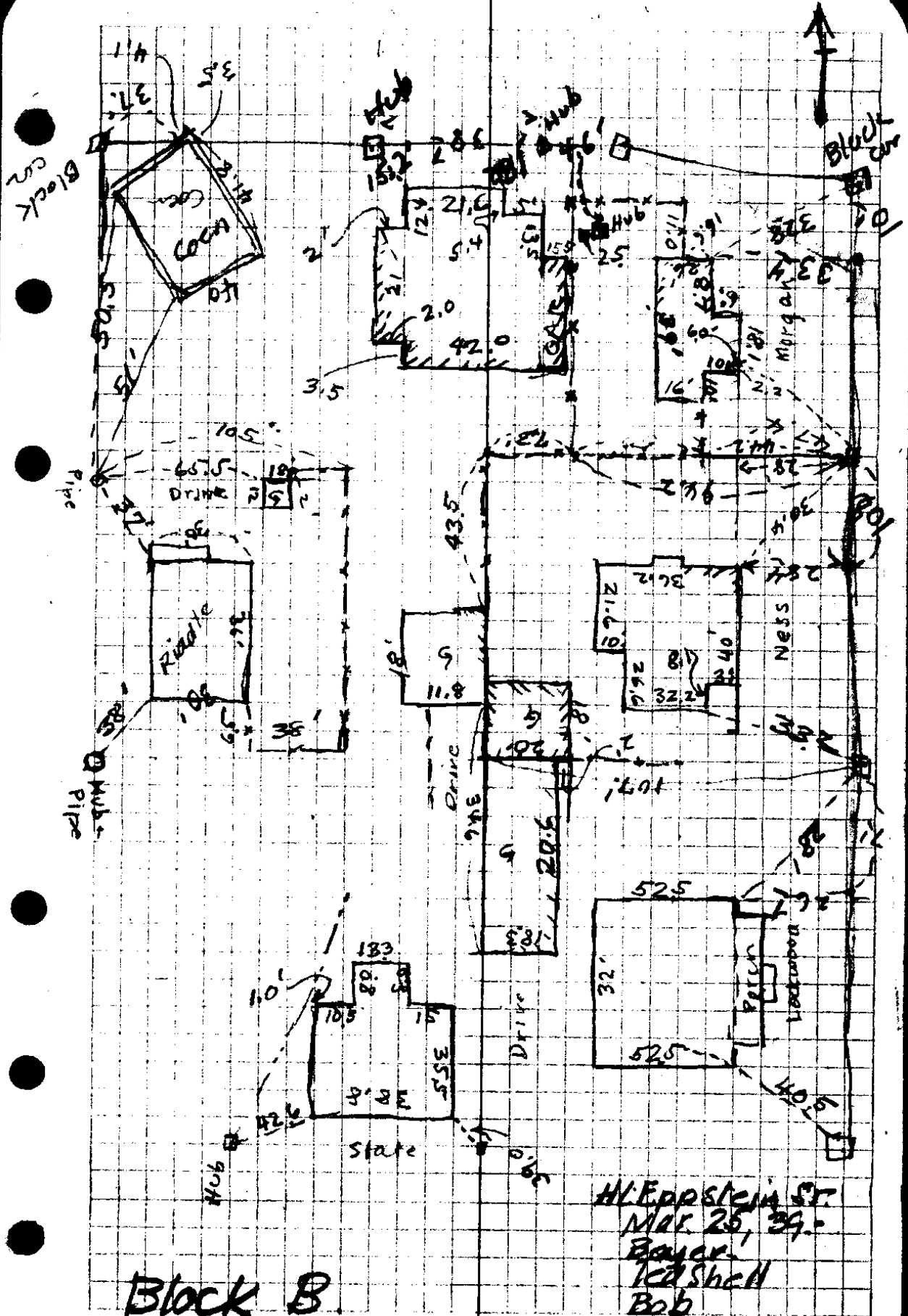

Block B  
 Laurelwood Add

H. Eppstein St.  
 Mar. 25, 29.  
 Bauer  
 Ted Shell  
 Bob

18/34

70  
46  
88.  
228.95

265.37

86.37  
80  
60.9

103.57  
100.6  
17

2 | 227.27  
113.63  
86.37  
27.26

103.5  
57.5  
100.6

261.6 | 265.370 (1014)  
261.6

8770  
261.6

(2) 11540  
11314  
2280  
3

1014  
103.5  
5070  
3042  
10140  
1049490

1014  
575  
5070  
7098  
5070  
583050

1014  
100.6  
6084  
101400  
1020084

164.95  
58.30  
102.00  
265.25

105.00  
58.31  
102.06  
265.37

~~105~~ 48.5  
58 88.1  
38.9  
50.8

485  
88.1  
136.6  
113.1  
23.5

37  
25  
12

105.0 ✓  
58.3 ✓  
102.1 ✓  
245.4

2 | 226.8  
113.15

# Laurelwood Add. Block-B.

MAR 24-39  
H. B. E. Sr.  
FEDS  
800.

103.5
7.1
94.73
265.73
708
8 948 948
108
7584
528
1022

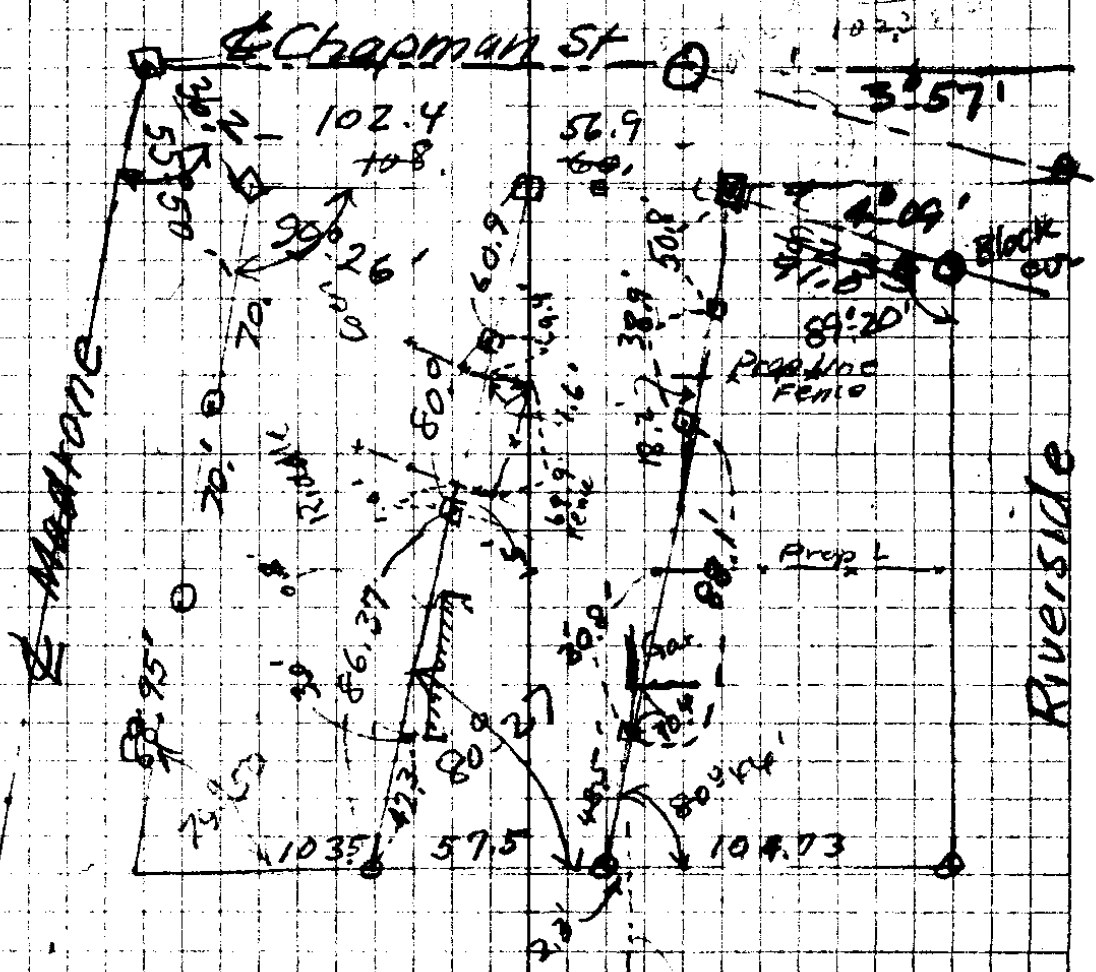

## E LILBURN ST

102.4 ✓
56.9 ✓
98.0
250.5

Garage Line  
Prop. L.  
Nuclear Motor Prop  
NO CR BLOCK

11/34

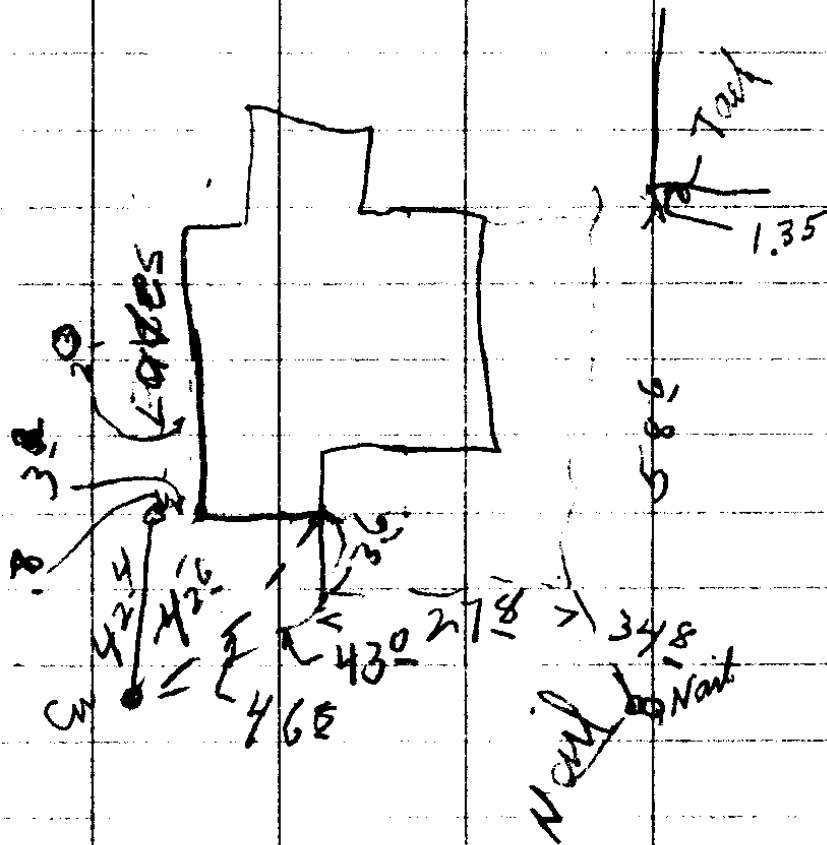

LILBURN ST.

10337

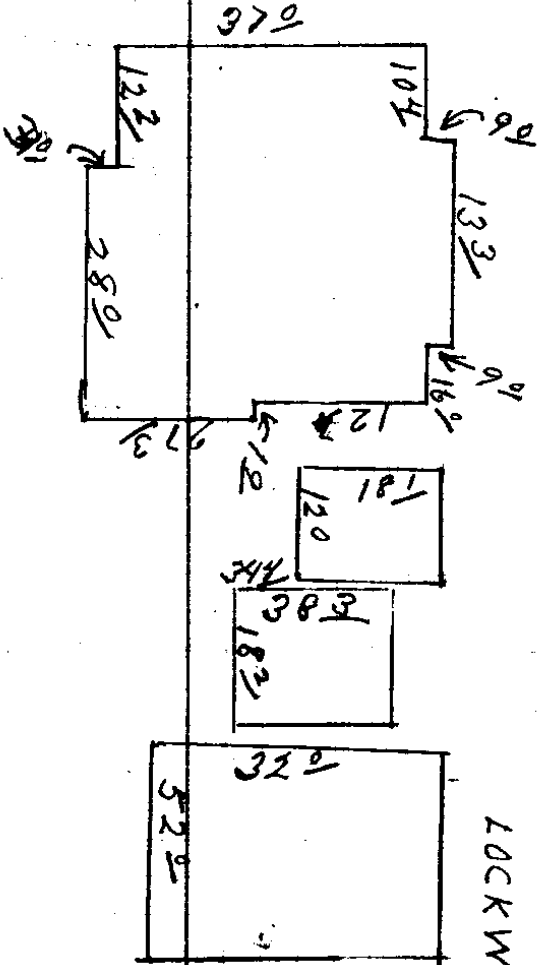

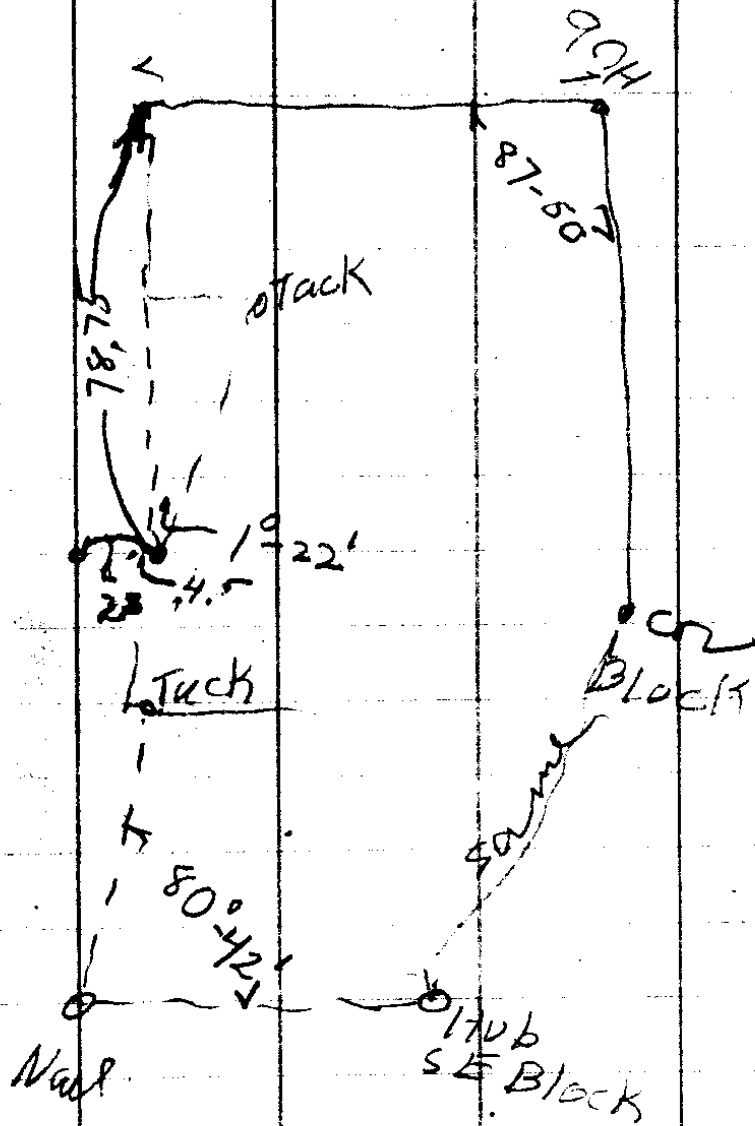

18/34

MADRONA AVE

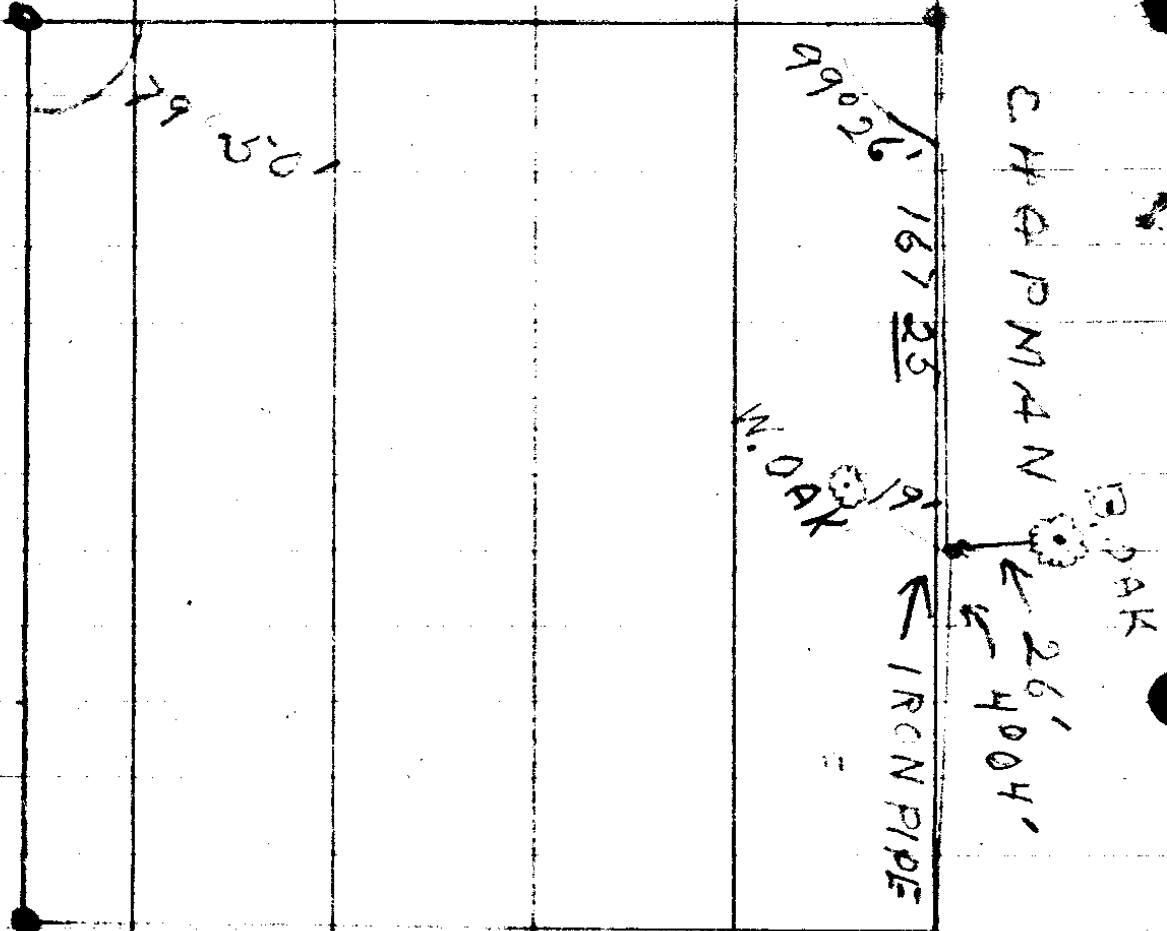

10.25

167 25

CHAPMAN

26'  
400'

IRON PIPE

9

10

# BLOCK B LARLWOOD

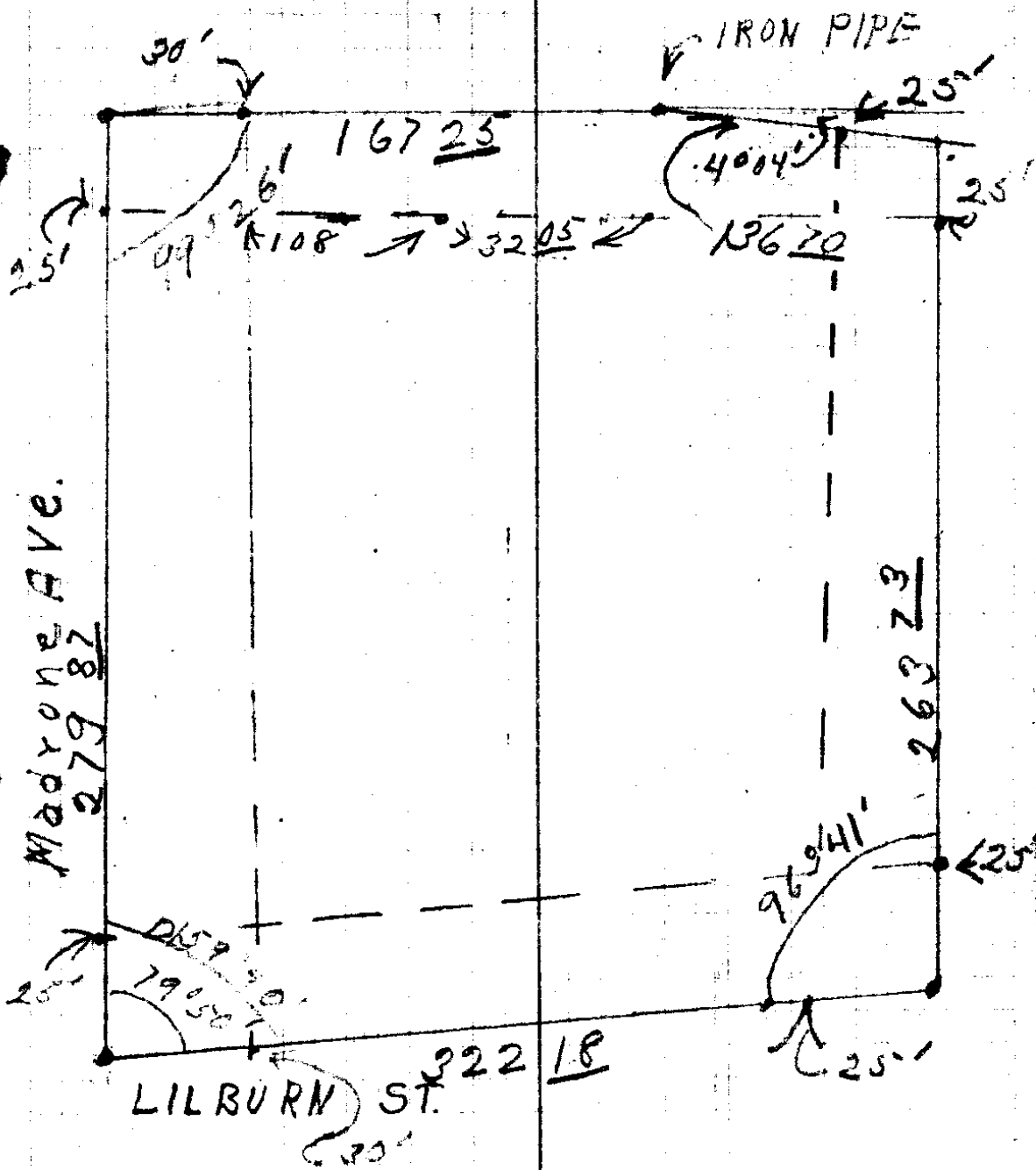

Madryne Ave.  
279.82

LILBURN ST. 322.18

IRON PIPE

88.06  
176.12

96.041  
96.41  
173.22

8/34

CS FILE FOLDER

CONTAINS

MORE

INFORMATION