

IRRIGATION WATER FILING
 OF
 SHERMAN MCBEE
 SEC. 20, T.28S., R.6W., W.M.

H. L. EPPSTEIN,
 COUNTY SURVEYOR.

I, H. L. Eppstein, Civil Engineer & Surveyor of Roseburg, Ore., do hereby certify that this map was made from notes taken during an actual survey made under my supervision on Oct. 21st 1931 and that it correctly represents the works described in the accompanying application, together with the location of streams and other ditches in the immediate vicinity.

Oct. 1931.

Harvey L. Eppstein
 Registered Professional Eng'r.
 No 1011

Nichols - Davlin Water
Right App. Survey
in T28/6 & T28/7

Also
Sherman MS Bee Survey
18-21

Needle Line - ~~Blair~~ Clayton Survey

Sta	Dist	Angle	M B	C B	
10	143.9'	Flat			1/16 Cor. Set
	280.6	Flat			West
9	POT 105.4 (107.6)	1 1/2° V 0° 42' L	W	West	Set PT 0.8 N
8	(164.0) 162.4	8° V	"	"	Set PT 0.8 N
7		1° 42' R 30 25 C 99612.2	N 89° W	N 89-18 W	
	(163.8) 163.2	4 1/2° V 10° 0' L	S 89 1/2° W	S 89° W	
6	1144.5 1.	C 95372			
	(176.1) 168.0	17 1/2° V		West	
5		C 85224 31 1/2° V			
	(308.2) 262.8				
4		C 92050			
	(155.9) 143.5	23° V	West	West	
3					
	153.7	Flat			
2					
	190.8	Flat	West	West	
1					
	(234.8) 225.7	C 96126 16° Vert	West		

0 to } Orig Cor - 12 1/2 ---
 Sec Cor }
 0 to }

Oct 15 - cloudy all day

ABoyer. -

BA Lane Hd chain

Will

18/21

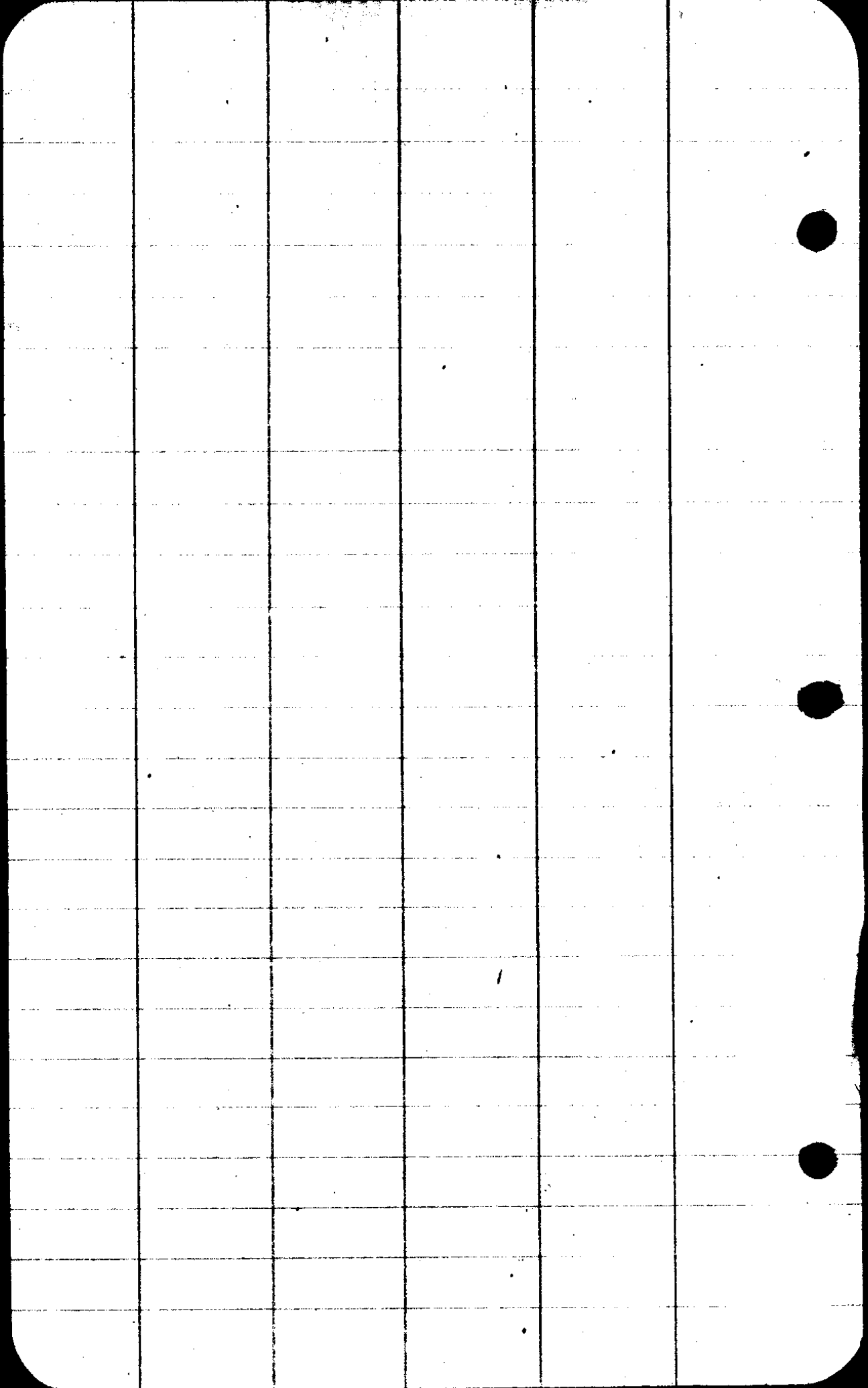

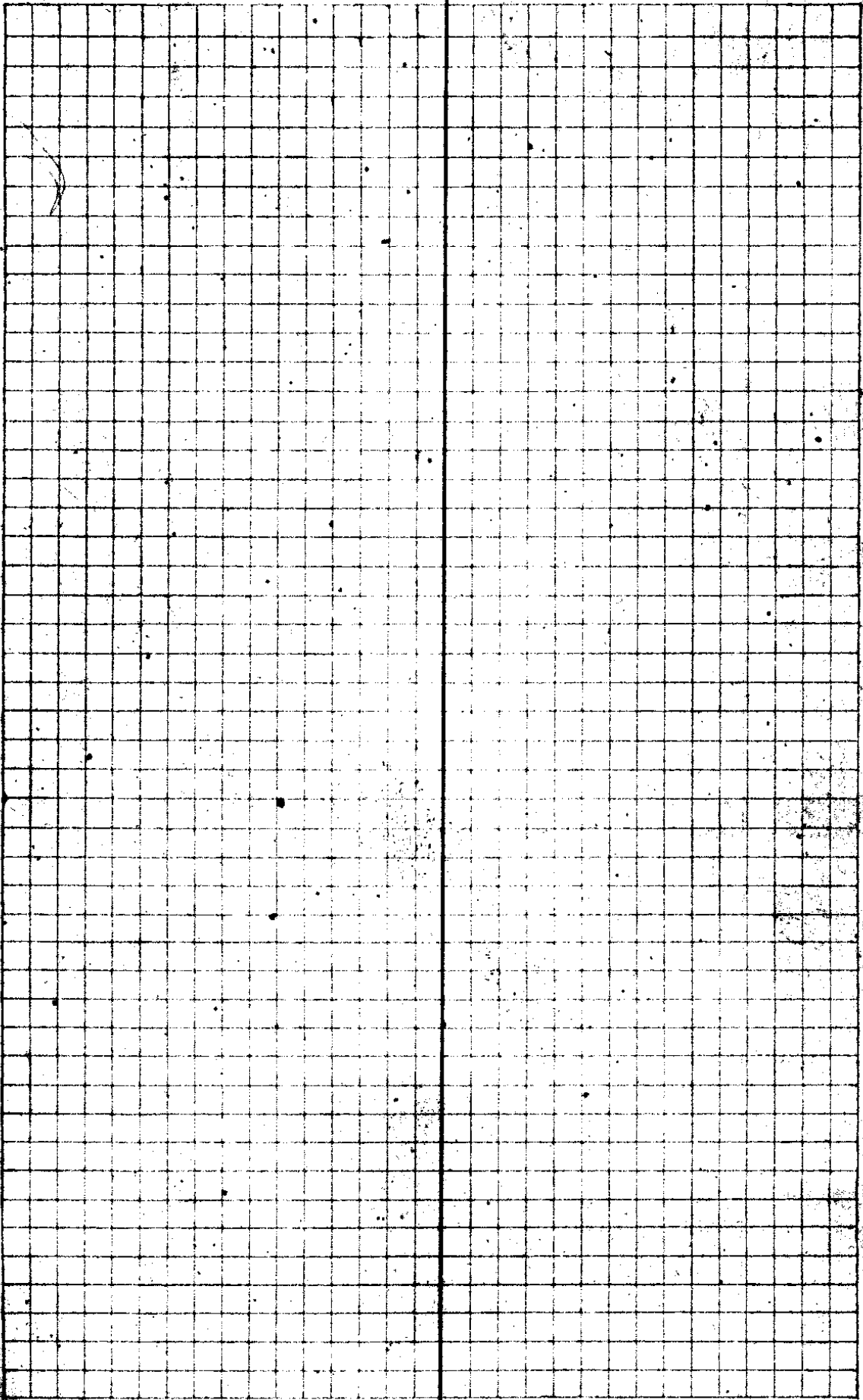

12/21

NICHOLS - FILING - TEN MILE

Survey for Water Rt - Filing

Sta DIST Angle MC CC

links

7 DIVERSION #1

707.0

S32°W S31°14'W

8°L

6K = 3500 lks from 5

(502 lks w #4

S39°W

S39°14'N

side Hg, where
irrig tract
starts

5 Turn 32°25'LT

80 lks S

S72°W S71°39'W

4 7°20'R

N. side Hg
? Beg Irrig Strip
S. side Rd

312.4

Flat

S66°W S64°19'W

#3

13°20'LT

on R
Bank CK
30' W END B.

406.9

Flat

S79°W S77°39'W

2

9°41'LT

N Edge Hg

562.9 Flat

(496.2)
493.2

67°V

S88°W S86°20'W

A ①

10°31'LT

(444.8) lks - 8°15'V N 82½°W N 83°19'W

440.2

0+0 Sec Cor →

Water Filing For Harold Nicks

Sta 257 Angle 2116 C.C.

2 = Diversion

1778⁸ { 1280 Flat N 53° E
(500) NKS 4° Vert N 58° E
498.8 13°-45' Lt N 51°-45' E

①

654.1 NKS

540

N 65½° E N 65½° E

Oct 21, 1931

Boyer B. Lane

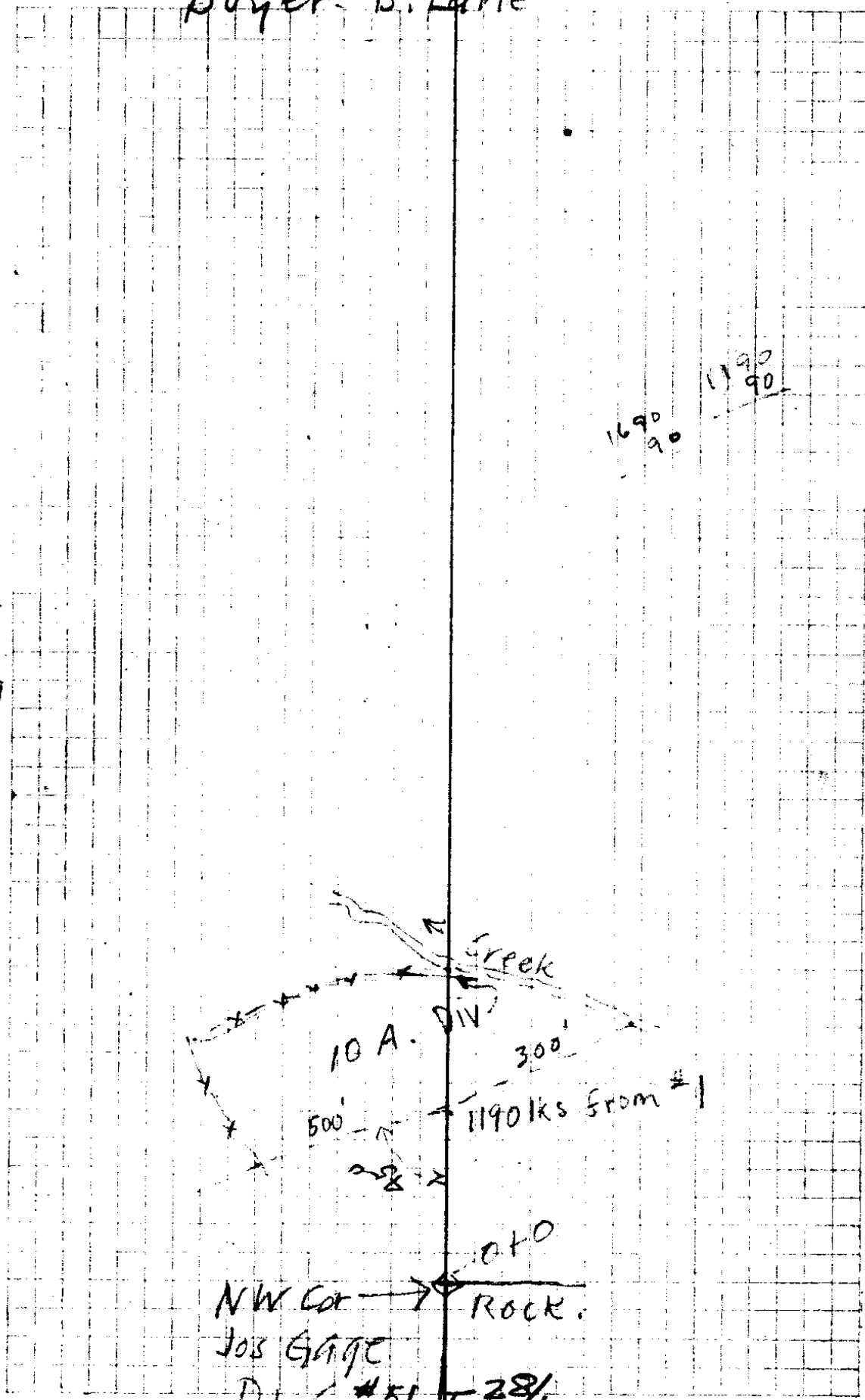

1190
90
1690
90

11/21

Sta	Dist	Angle	MC	Water Filling	CC
-----	------	-------	----	---------------	----

$$\begin{aligned} \cos 62^\circ &= 46947 \times 263.5 = 123.7 \text{ N} \\ \sin &= 88295 \quad \quad \quad = 232.6 \text{ W} \end{aligned}$$

0+0 (2668) 9° veft N62°W N62°W
263.5

Oct 21-'31

Boyer, B. Lane

294
3
882

Survey for Sherrin
McBee Water Right
Cor. NE of Brockway School

T28/6

882'19
20A
Irrig

26
40
3945

Diversion

Looking Creek

2620
2668
15

NE Cor

Jos Gage

DLC

12x12 Rock

040

18/31

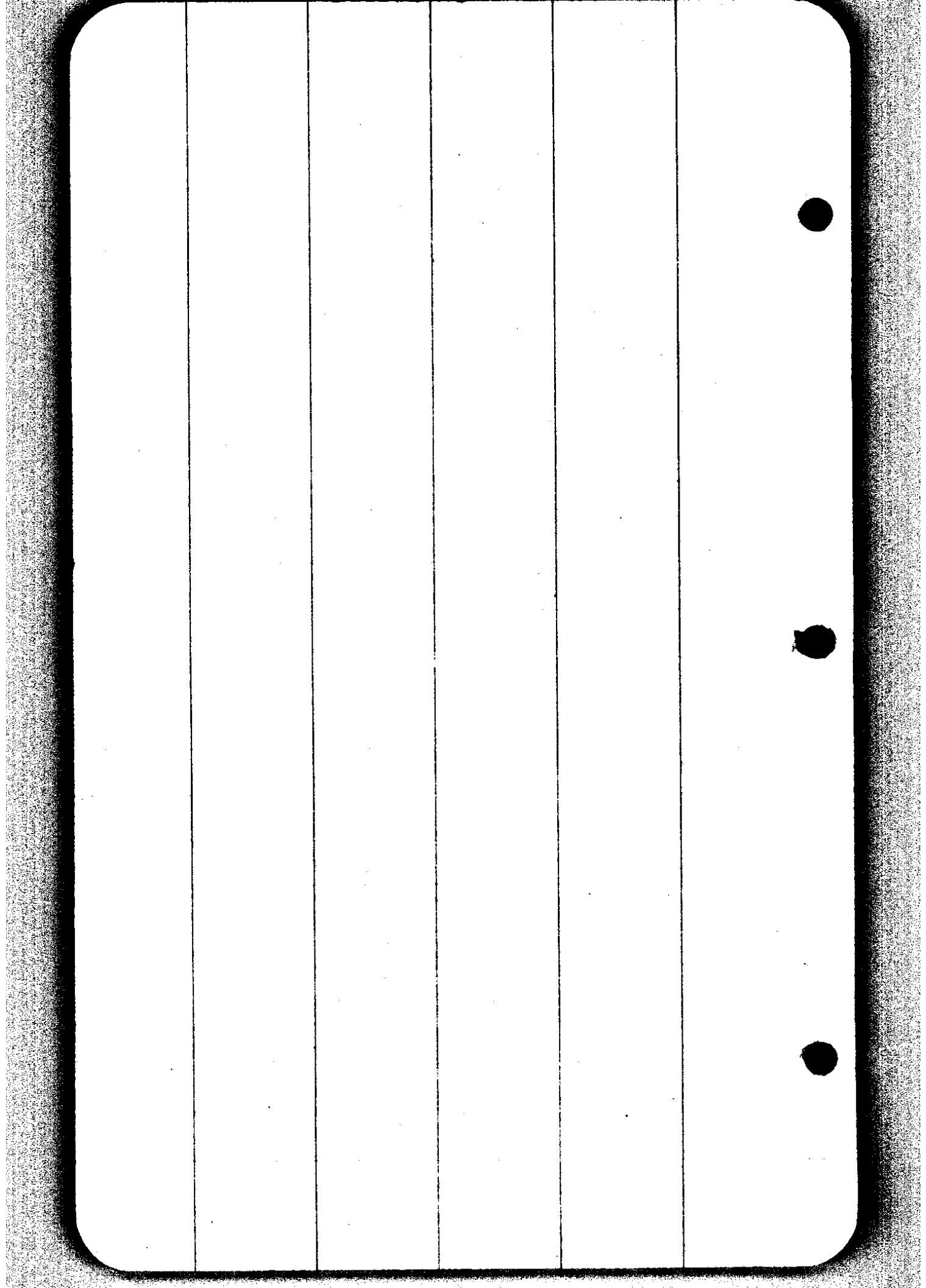

10/11

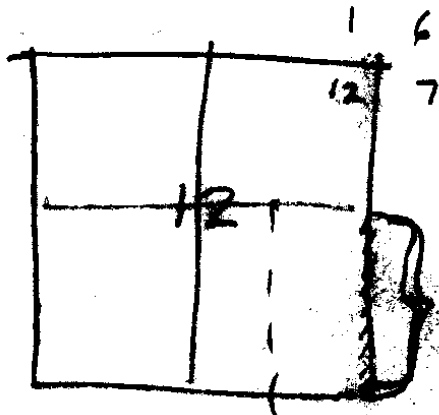

7



at 40.00 South

E 1/4 Cor 12 80.15" S 56° E - 98 lks

Laurel 4' S 55° W 17 lks

43.20 = B. Oak 18" dia

45- beg descend Hill

80- Set post Cor Secs

12	7
13	14

8" Maple brs N 80° W. 40 lks

7" " N 75° E. 36 "

10" Laurel S 15° W 35 "

10" " S 35° E 50 "

TELEPHONE GARFIELD 2746

SAN FRANCISCO

135 POST STREET

LITHOGRAPHERS

PRINTERS - STATIONERS

A. CARLISLE CO.
DEPT. OF COMMERCE, INC.

CS FILE FOLDER

CONTAINS

MORE

INFORMATION