

Davis 18-19  
or  
Hanna

July 26. - 35-

H. Eppstein

Bert Lane

W.E. Richardson

Lot Survey

For Davis

Edenbower

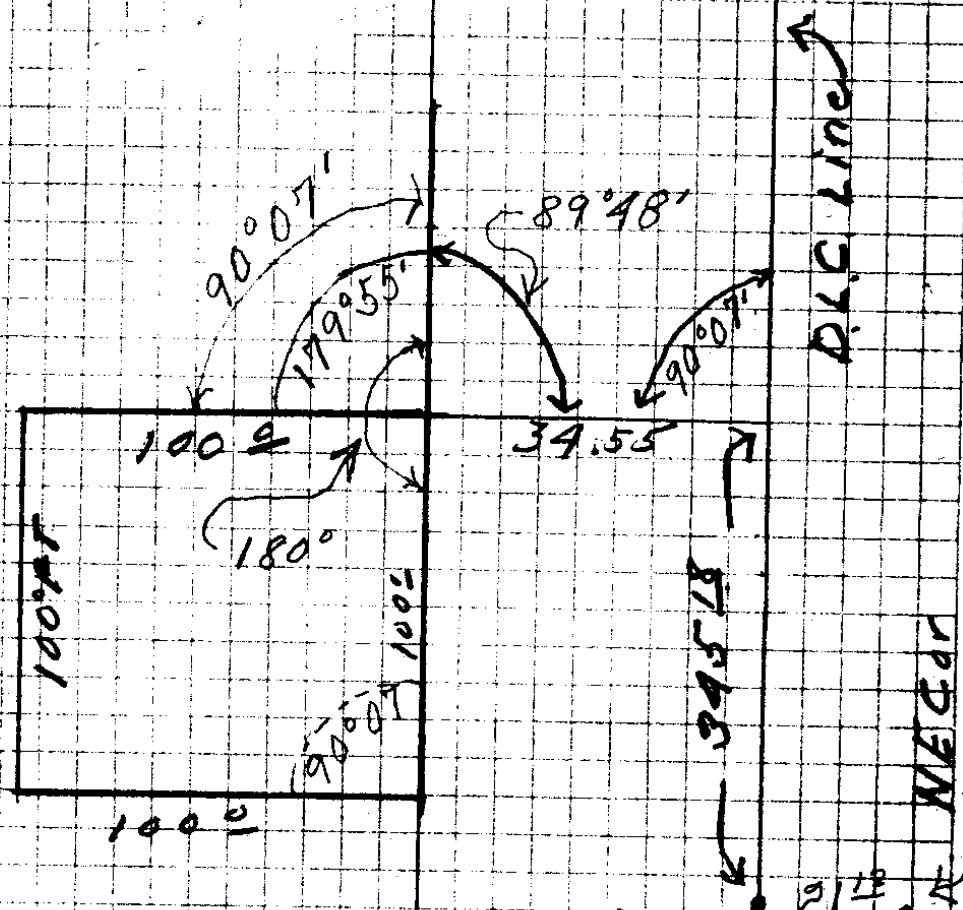

P.L.C. Line

U.S. V. Reser.

NW Cor.  
J. Huntley  
P.L.C. #56

NE Cor.

M. E. Davis

NW 1/4  
PLC 56



30°

North  
100  
90°

90°

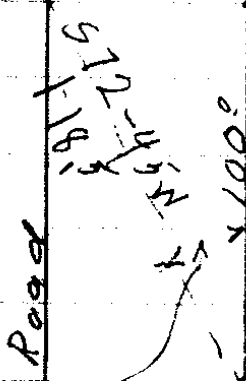

Road

18-15

17-15

100°

90°

100

17-15

1" x 18" I. Bar.

100



CHARLES W. HARRIS, OTIE HARRIS, AND DAVIS.



Interior "L" Cor. D.L.C. No. 65.

This sketch shows the distances and location of the South - East Corner of the Land described in the Mortgage recorded in Book 49, record of Mortgages, Douglas County, State of Oregon, on Page 284.

The Distance is 5.23 chains or 345.18 feet East; and 34.55 feet North of the North-West Corner of the Huntley Donation Land Claim No. 56; or the Interior " L " Corner of the Isaac Jones Donation Land Claim No. 65 in Township 27 South, Range 6 West of the Willamette Meridian, Douglas County , Oregon; which is nearly the distances called for in the Mortgage.

*H. L. Epstein*  
 H. L. Epstein, Co. Surveyor.  
 Douglas County, Oregon.

DESCRIPTION OF AGREED  
FOR  
Ms. M. M. DAVIS.

BEGINNING at a point, marked by a 1" x 18" iron bar, from which the North-west Corner of Donation Land Claim No. 56 in Township 27 South, Range 6 West of the Willamette Meridian, Douglas County, Oregon; bears South 72° - 45' West 118.5 feet:

Thence West 100.0 feet along the Menbower- Garden Valley Road;

Thence North 100.0 feet to a point,

Thence East 100.0 feet to a point,

Thence South 100.0 feet to the place of beginning, Containing

0.229 acres more or less,

Beginning  
Description of the tract  
for

Mrs M. E. Davis

Beginning at a point marked by a 1" x 18" iron  
bar, from which the North West corner of  
Donation land claim No 56 in T 27 S R 6 W  
W. Illamette Meridian, Douglas county,  
Oregon, bears S 72° 45' W 118.5 feet;  
Thence West 100° feet along the Edenlower  
Garden Valley road

Thence North 100° feet to a point

" East " " " "

" S " " to place of beginning

Containing .229 acres more or less

Case at noon if possible

Wants a survey made

Edenlower

Mrs. Watson Davis

List of All the Registered Voters in \_\_\_\_\_ Precinct in \_\_\_\_\_ County, Oregon, for the General Election to be held in Said Precinct on the Eighth Day of November, 1932

Surname and Given Name

Party

Voted

Ballot No.

Signature

Remarks

This sketch shows the distance and location of the south East corner of land described on mortgage, recorded in book 49 record of mortgages, DeKalb County, State of Oregon on Page 284. The distance is 5.23 chains or 345.18 feet East of the NW cor. of the Hunter S W C N<sup>o</sup> 56 of the interior "1" corner of Adams Jones 10 N C N 65 T 27 S R 6 W 11<sup>th</sup> and 34.55 feet North which is nearly the same as in mortgage.

H & S

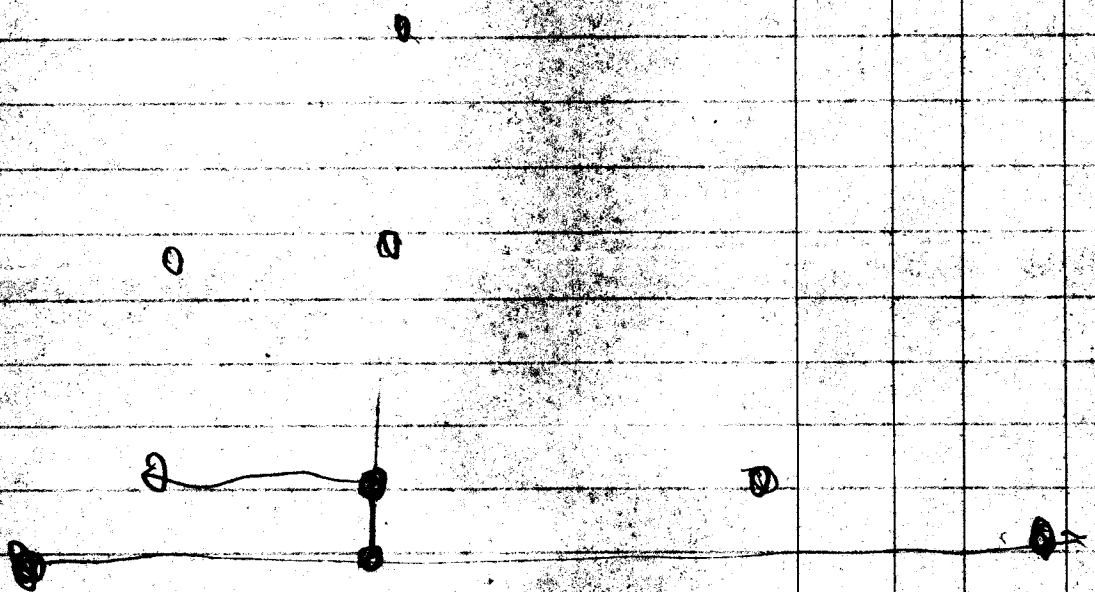

C. S. File No. 11/15

Serv. time

Aug. 21, 1935

Ernest Brown 13 hours

Berd Lane 13 hours

N.E. Richardson 18 "

CS FILE FOLDER

CONTAINS

MORE

INFORMATION