

~~8623~~
624

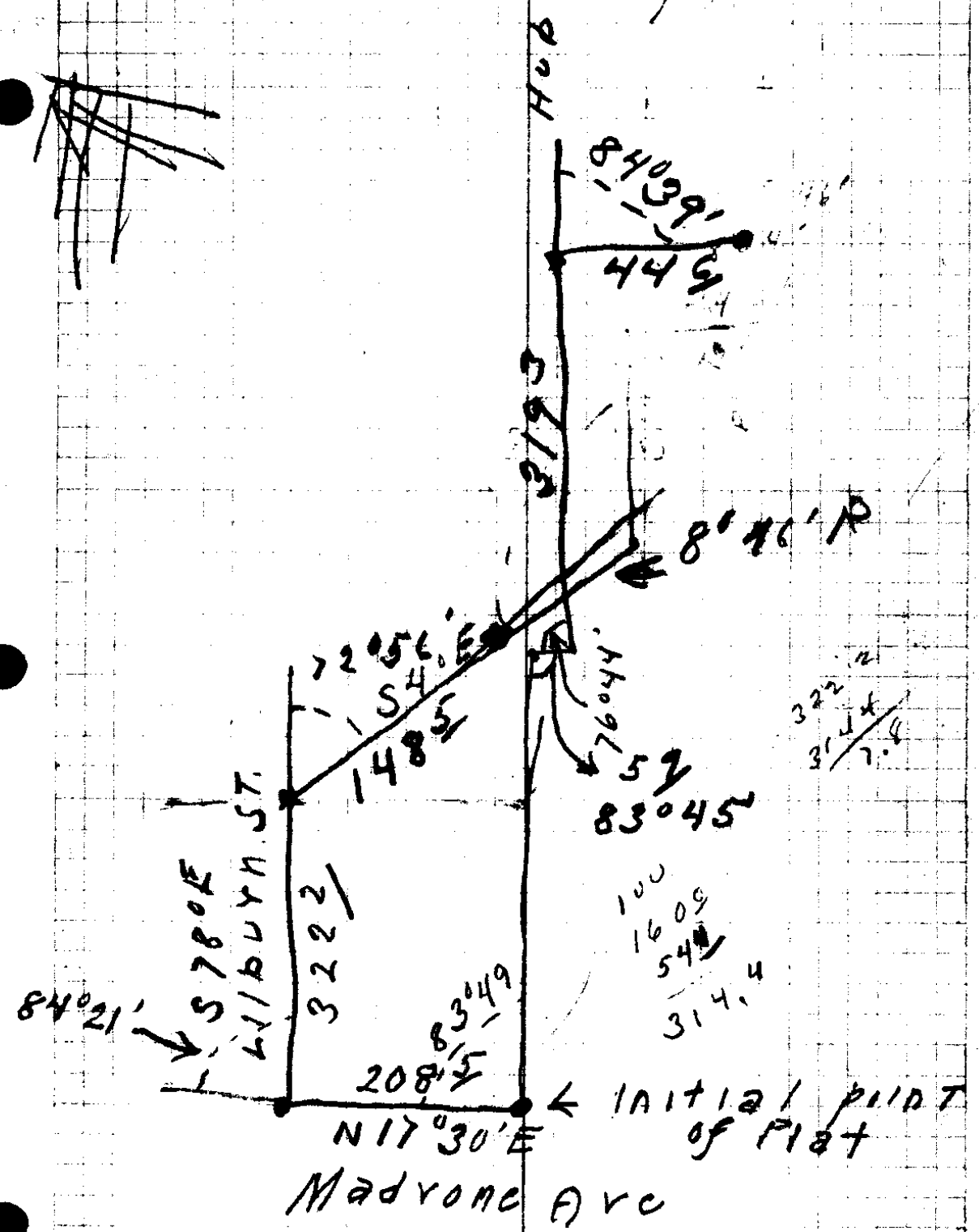

North

198.360

~~581.451~~

~~198.721~~

~~68.102~~

1987

SUN

July 22 - 1931

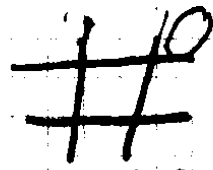

436-35 PM
~~435-10 PM~~

H 67-25
 V 32-03

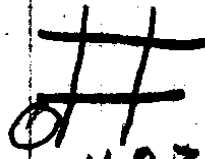

437-30 PM
~~435-55 PM~~

H 68-10
 V 32-27

Needle S 86° W

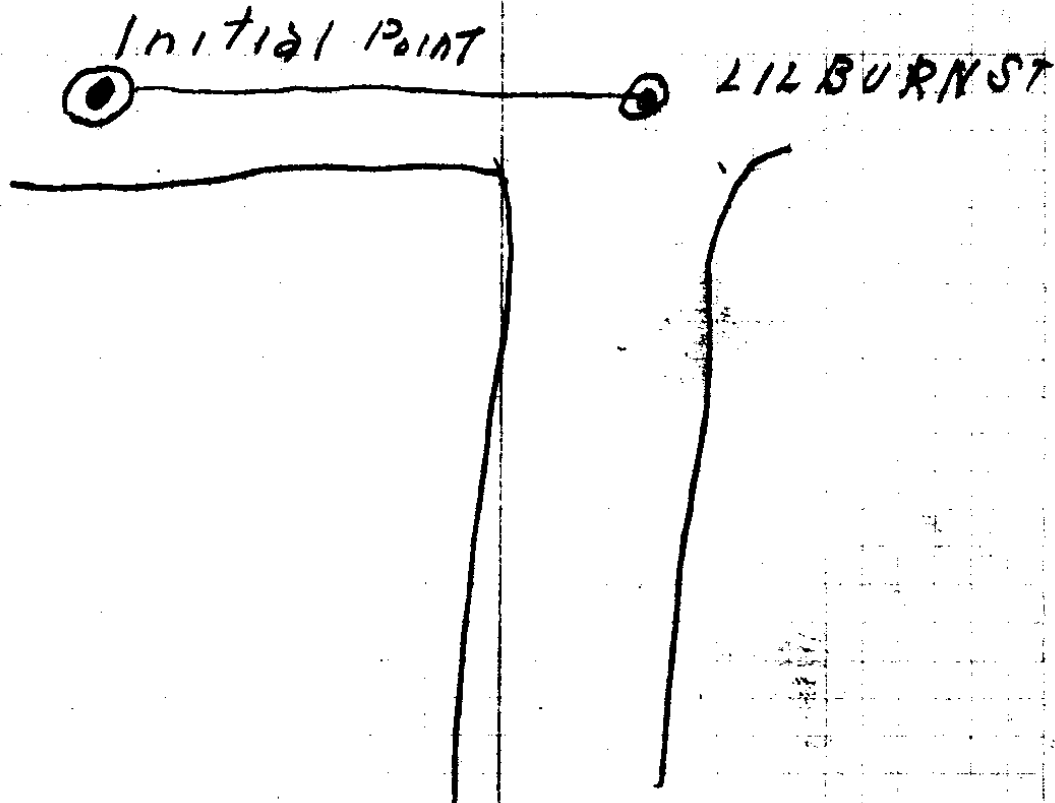

The Corporation of the Sisters of Mercy
 to
 J V Casey Trustee
 #

Beginning at a point which bears
 South $78^{\circ}-34'$ East 395.3 feet from
 the initial point of the plat of Laurel
 Wood Addition to the City of Roseburg,
 Douglas County, Oregon;

Thence South $78-34'$ East 319.3 feet
 along the North line of the Mercy
 Hospital Land,

Thence South ~~4.6~~ 4.6 feet along the East
 line of said land, and Thence
 North $70^{\circ}-59'$ West 331.3 feet
 to the place of beginning, all in Douglas
 County, Oregon.

3-40
 78-34
 179
 82-17
 97-41

319.3
 395.3
 714.6
 76.2

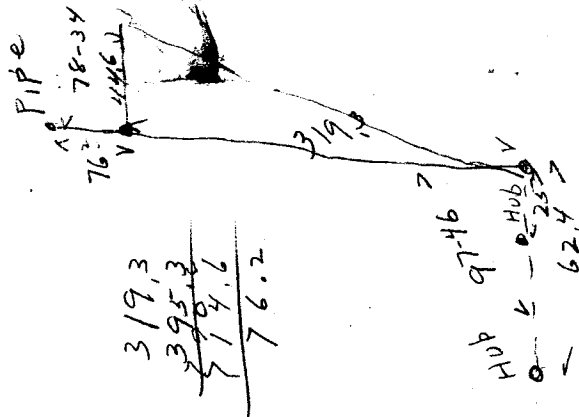

Trustee

From J. V. Casey To Sisters of
Mercy

Beginning at a point which bears
S 78° 37' E 30 Feet from Initial
Point of the plat of Laurelwood
addition to city of Roseburg,

Thence	N 17° 34' E	63 feet	along Madron
"	S 67° 59' E	2317 "	ave.
"	S 70° 59' E	1253 "	
"	S 30° 15' W	59 "	to the property

line of the mercy ~~to~~ Hospital land
Thence N 78° 34' W 3567 feet along the
north line of said land to the
place of beginning

$$COR Q = \frac{\text{sum dec}}{COR \text{ alt } \times \text{tan Lat} - \text{tan alt } \times \text{tan Lat}}$$

20 20.
20-25-36
15-28
20-10-8

$$COR Q = \frac{.34758}{\sin 20-16-22} - \text{tan}$$

.8410 COR 32-13-25 X .63021
.72889 COR 43-12-36 .93939

$$.61299649 + .59211 - .02490 = .59211$$

12-30
12.6
441
504
304
328
328
328
9-14

20-25-36
9-14
20-16-22

32-15-35
1-35
13 25

93906
33
93939

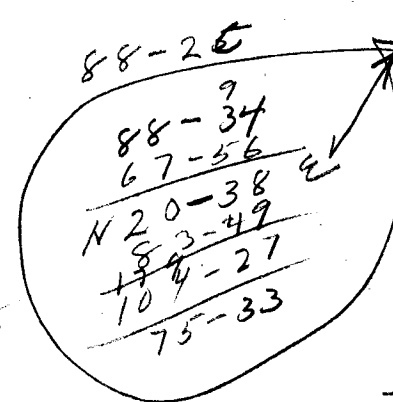

17-37
20-33

20-38
84 21
177
104-59
75-01

.56
16
30.0

20
20-13. 42
20
20-13-22

37775
34746
27



120
112 x 9
80
40
10

84
84604
84588
16

5
12

72897
872
20 89 17

63014
63031
68 27
67-22
2135-52
67-56