

V. Preschin

DEED
DISCRIPTION

T27SR6W
Section 16
D.L.C. #50

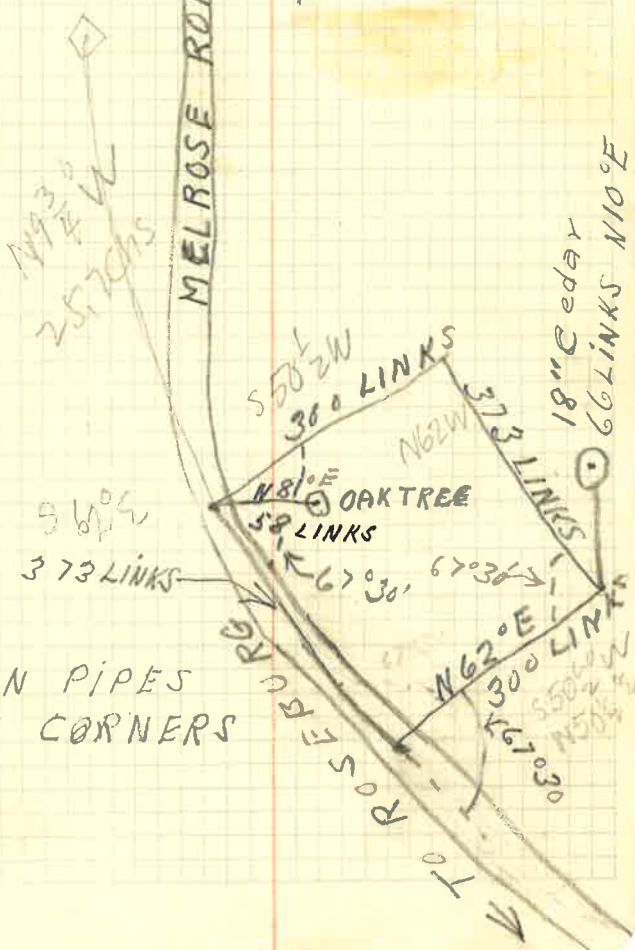

S50°W
373 LINKS

MELROSE ROAD

S50°W
300 LINKS

N81°E
58 LINKS
OAK TREE

N62°W
373 LINKS

18" Cedar
66 LINKS N10°E

N62°E
300 LINKS
N50°W
373 LINKS

IRON PIPES
AT CORNERS

TO ROSEBURY

School District to Anthony B. Muech
book for school
anton Buech
Vol 83-81

No.

Application for Survey.

Date 3/10/12

To

A. Pruechem

hereby make application

for the survey of the lands (or lines) described as,

old Kruse Place

in Section T. S., R. W.WM.

It is requested that this work be done about

(date)

My address is

and my telephone number is 6 F 4

I agree to pay for this work as follows:

Signed A. Pruechem

Rates:

- Surveyor \$10.00 per day.
- Chainmen 5.00 each per day.
- Transportation 10¢ per mile.
- Board and lodging to be furnished when required.
- Maps and field notes to be paid for as required.