

COATS				
H'	East Hill			
	400'	184-29 R	N62-30E	N62-03E
G'				
	300	180°	N58E	N57-34E
F	Back side Hill	E		
		W		
H				
	1463E	198°-14'	S11-30E	S11-58E
G	Back sight	E		
		W		
Δ F	Road East			
	60'	180°		
Δ E	Junction Road			
	1007 ⁵	74-48	N58E	N57-34E
Δ D				
		1892 ⁹		
	1562 ⁹	207-24	S17E	S17-14E
Δ C				
	1130	194-08 R	S46E	S46-38E
Δ B				
	21-30 298 ¹	29-48 RT inter.	S60E	S60-46E
Δ A	Road			
	1617'		West	889-26W
NE cov				
Claim				

COATS

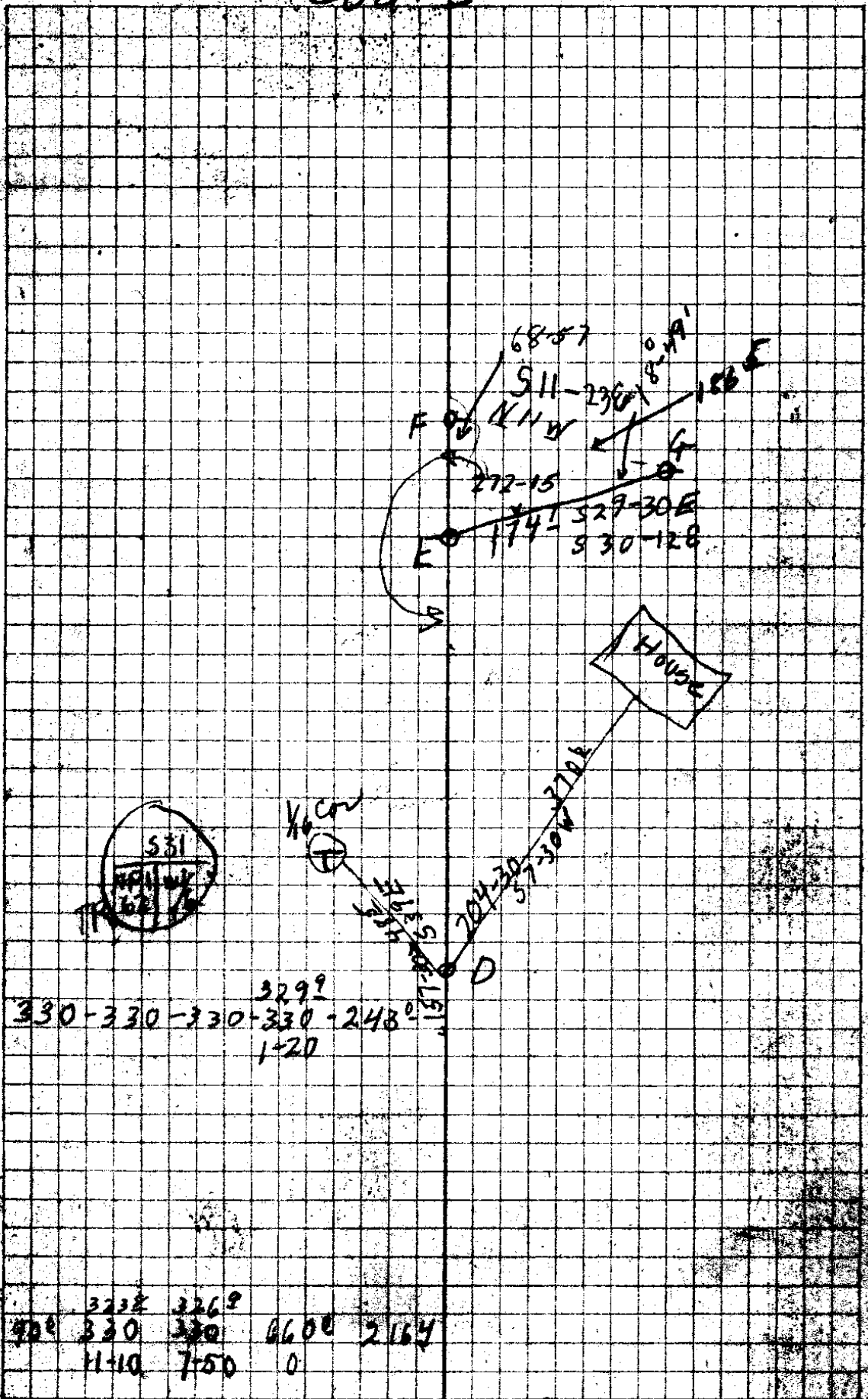

329
 330-330-330-330-248
 1-20

323 E 326 S
 330 330 660 2164
 11-10 7-50 0

⑤

105' Cov south line
COATS
Creek 50 East

250⁵ 250⁵ 171-01R S44E S44-26 E

104' 97 Creek
215 150-03 R S35E S35-27 E

103' 100 E Creek
277.5 186-19 R S5-30E S5-30 E

102' 50 E Creek
282° 181-03 R 11-30E S11-49 E

101' 40 East Creek 10M
277.37
127.5 40 97-14 L S12-30E S12-52 E

X 24 Bolt
148° N84-22 E

A 2 BACK SIGHT

X

DLC cov

73E 91-30 S1-W S1-02 W

04 Cov M West line
300 460
1697 195-10 S49-30 W S89-32 W

03 300 74 72
1173 198-17 S84-30 W S84-22 W

02 297.1
226.5 205-25 S66 W S66-05 W

01 299.05 363 F 162-43 S41 W S40-40 W

D

BACK SIGHT on Road East E

Coats

6

7
DLC 56

2200	11°40'	= 2155
650	10°30'	635
1550	22°10'	1435
2520	24°	2302
3000		3000
1890		1890
2934		2934

14355
~~720~~
 15075

1468.4
~~1463.4~~
 5.0

1463.4
~~45.4~~
~~19.8~~
~~18.2~~
~~15.4~~
~~4.0~~
 1464.8

1463.4
~~186.4~~
~~1650.2~~
~~463.8~~
 181.4

260.8
~~106.5~~
 154.3

79
~~11~~
~~18~~

Case No. 18/3

~~cost.~~
⑦

Coats

105
40

269.3	269.7
<u>66</u>	<u>66</u>
203.3	203.7

~~779.6~~
~~600~~
~~1379.6~~
~~1320.6~~
~~59.0~~

~~117~~
~~22.5~~
~~12.8~~
~~30.9~~

~~135~~
~~294~~
~~265.1~~
~~189.4~~
~~405.0~~

18-3
Coats

8

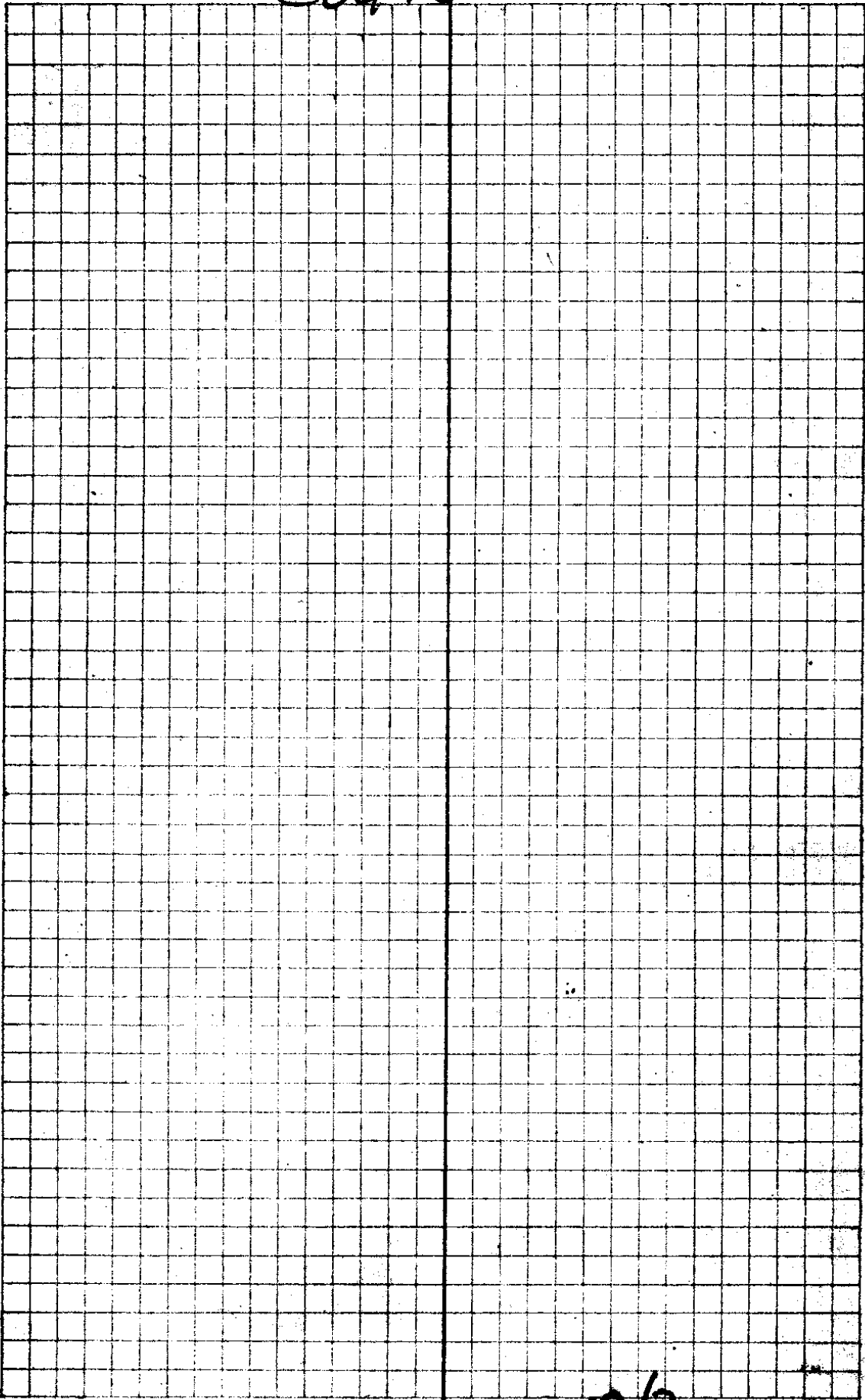

~~Coats~~ 18/3

9

Coats

Δ D

Antenna
Δ 7 7690

300 71 back 2" X 24 I B

Δ 6 POT

92²⁰ 91⁵ 845 83-28 meter N 71 E N 70-51 E

Δ 5 ~~845~~ 1" X 4' I.P.

104

Δ 4 P.O.T.

300 159-176X N 25-30W / N 25-41W

3 50 W creek

584⁹ 71-03 L meter N 5W N 4-58W

2' 50 W creek

9 208² 205³ S 66-05W

Δ 1 Right on 2 ahead
H

1 Δ 1 → ⊙

5-10 114⁵

166²

S
S 76 W

Center Cup

COV with
1/2" X 18 pipe

60

Δ 3

1-30 300 299.9

N 100 W
Δ 2

10-5
Coats

(18)

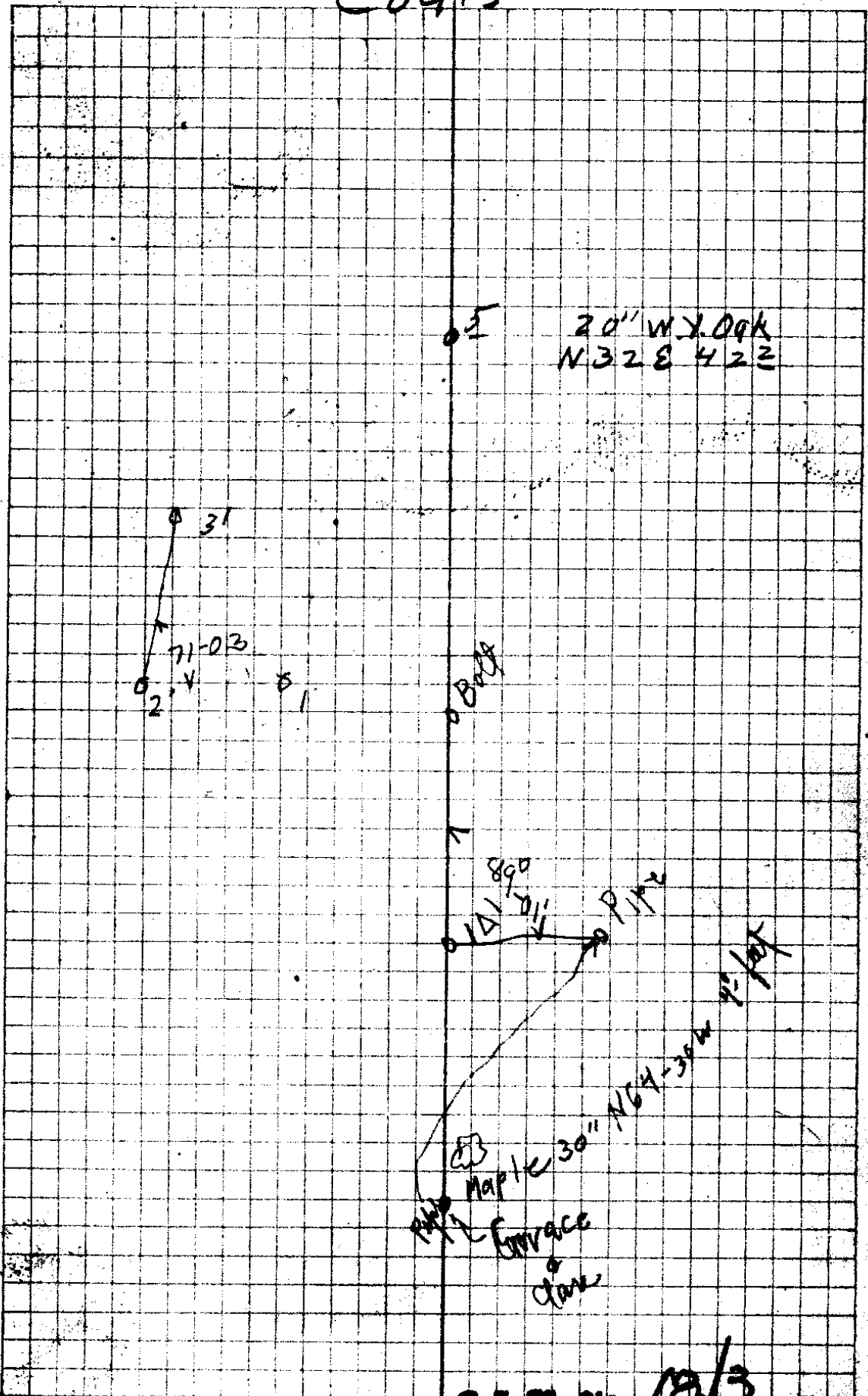

C.L. No. 18/3

11

Coats.

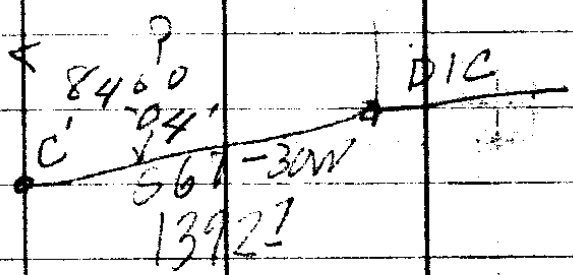

under
DLC
car.

C'

590

590 Back light D