

Scale 2 1/2 Miles

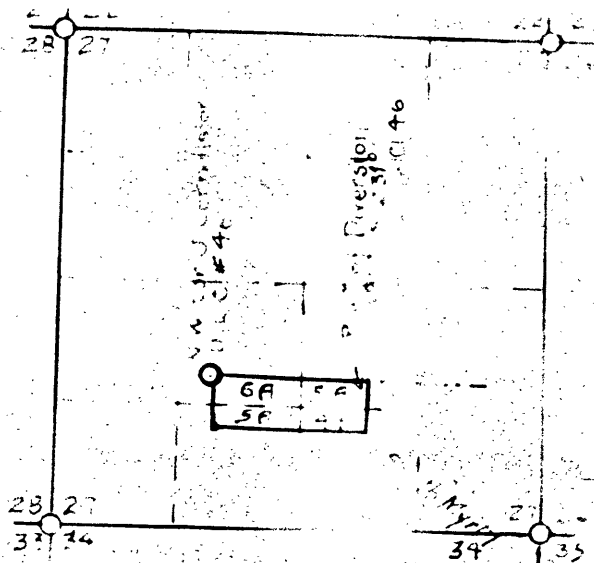

MAP OF J.T. WOOD IRRIGATION SYSTEM

IN
SEC. 27 T. 29 S. R. 5 W. 1/4 am Mer
B. J. Epstein Surveyor
Nov. 1924

BY THE STATE OF REGISTERED PROFESSIONAL ENGINEER

I, *B. J. Epstein*, of Roseburg Oregon do hereby certify that the map hereon shown was taken during an actual survey and under my supervision on Nov. 27, 1924 and that it correctly represents the work described in the accompanying application together with the location of streams and other ditches in the immediate vicinity.

Registered Professional Engr.
B. J. Epstein
Oregon License No. 1011
Date of Registration Nov. 8, 1920

CS 17 / 1913-11