

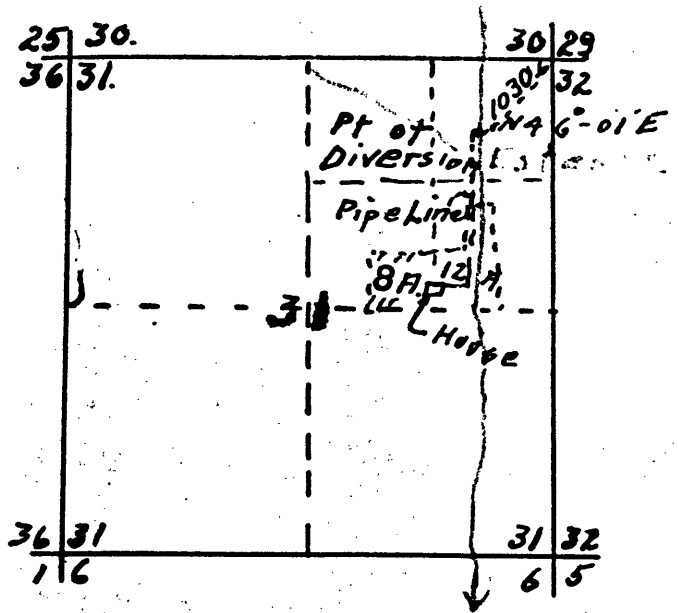

Scale 1" = 1/2 Mi.



## MAP OF H.C. KELLEY IRRIGATION SYSTEM

SEC. 31. T28S R8W William Mer.  
Office of H.L. EPPSTEIN

### CERTIFICATE OF REGISTERED PROFESSIONAL ENGINEER

I, H.L. EPPSTEIN of Roseburg Oregon do hereby certify that on map was made from notes taken during an actual survey under my immediate supervision on Sept. 15, 1935, and that it correctly represents the work described in the accompanying application together with the location of streams and other ditches in the immediate vicinity.

Registered Professional Engr.

*H. L. Epstein*

Oregon License No. 1011

Date of Registration Nov. 8, 1920

CS 17/19B-2