

North  
Scale 1" = 2000'

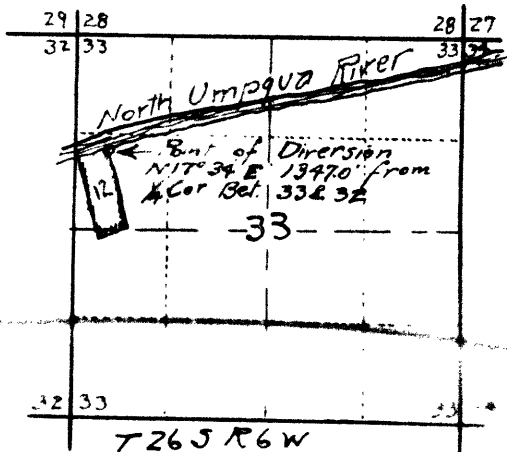

# MAP OF C.A. LOCKWOOD IRRIGATION SYSTEM

SEC. 33 T265 R6W. Willamette Mer.  
Office of H.L. EPPSTEIN  
October 1926

## CERTIFICATE OF REGISTERED PROFESSIONAL ENGINEER

I, H.L. EPPSTEIN of Roseburg Oregon do hereby certify that this map was made from notes taken during an actual survey under my immediate supervision on February 1924 and that it correctly represents the work described in the accompanying application together with the location of streams and other ditches in the immediate vicinity.

Registered Professional Engr.  
*H. L. Epstein*  
Oregon License No. 1017  
Date of Registration Nov. 8, 1920

CS 17/19A-7