

Sheet # 2

79.20 -
80.34 -
80.32 -
80.12 -
80.66 -
80.66 -

481.30 Total
from Field Notes

$$481.3 : 80.66 = 374.08 : X$$

$$\begin{array}{r} 374.08 - 22 \\ 80.66 \quad 74 \\ \hline 224448 \\ 224448 \\ \hline 299264 \\ \hline 30173.2928 \end{array}$$

$$481.3 \overline{) 30173.2928} \quad (6$$

$$\begin{array}{r} 30173.2928 \\ 28878 \\ \hline 12952 \end{array}$$

$$\begin{array}{r} 374.08 \\ 80.66 \overline{) 374.08} \\ 640 \\ \hline 7008 \\ 6839 \\ \hline 169 \\ 169 \\ \hline 0 \end{array}$$

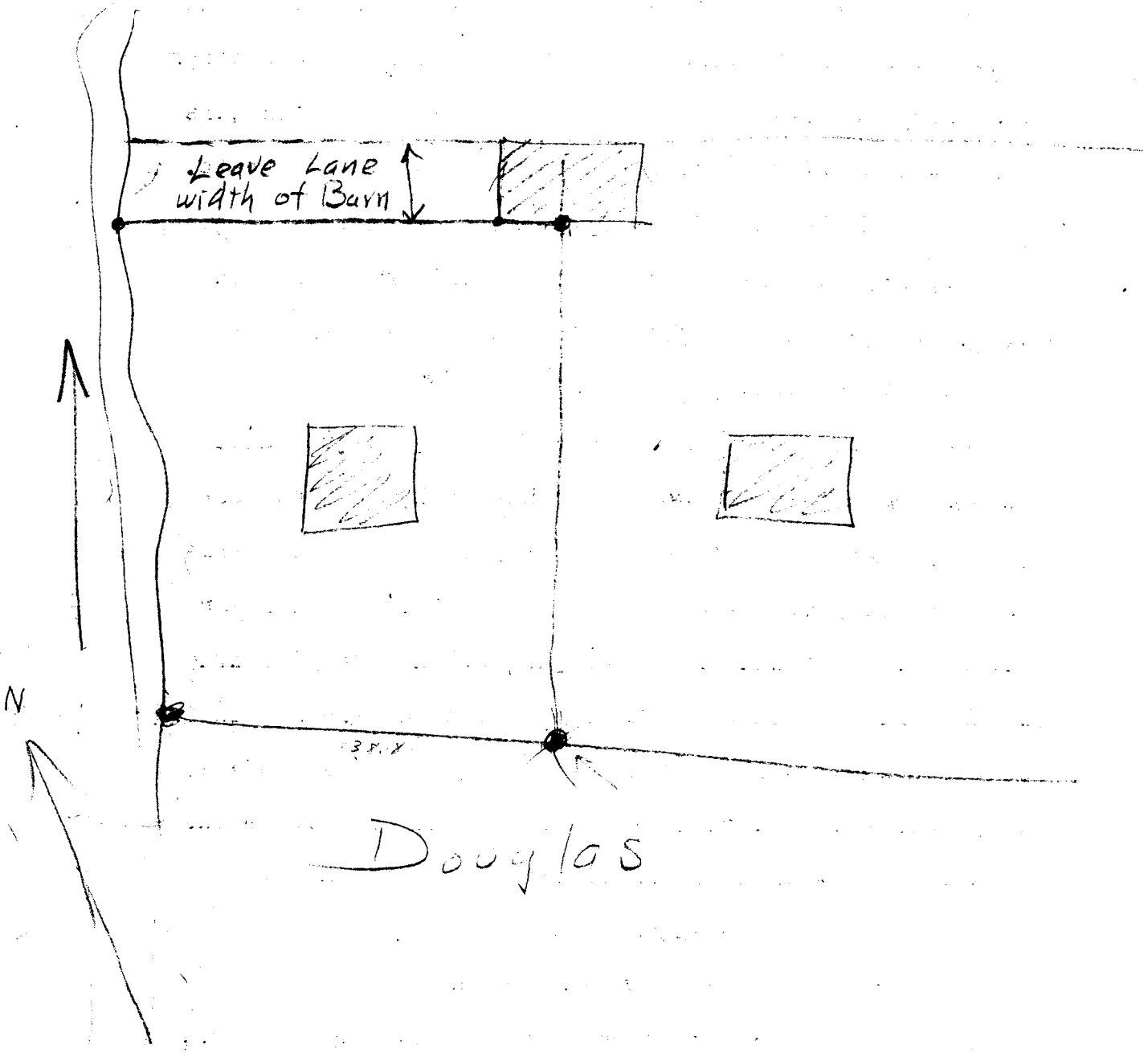

1st. Recd description
for Lane

Deed descriptions of S.R.Lane property situated in Block 15 Roseburg Ore.
Sec. 19 T.27 S. R.5 W. W.M.

Beginning at the intersection of the Center line of Jackson and the
center line of Douglas St's which is a concrete Street monument thence
N. 62° ^{West} W. along the center line of Douglas St a distance of 929.95 feet
thence S. 27° 22' W. 30 feet to the South side of Douglas St. and the North
side of Lot 4 Block 15 which is the point of beginning, thence S. 27° 22' W.
187.2 feet thru Lots 3 & 4 Block 15 to a 1" X 24" iron rod, thence S. 61° 08' W.
31.4 feet to a 3/4" Galvanized pipe on the west line of the S.P.R.R. Right
of way thence ~~N. 41° 30' E. along said right~~ of way 141.8 feet to the south
side of Douglas St. thence N. 62° W. along the south side of Douglas St.
65.85 feet to the point of beginning.

Surveyed in Mar. 1916
By J. Lane.

Beginning at a 1" x 48" iron pipe on the north side of West Douglas Street, said beginning point bears north $62^{\circ} 20'$ W 1037.05 feet, and N $27^{\circ} 47'$ E 30 feet from the concrete street monument that marks the intersection of Douglas and Jackson Streets; thence N $27^{\circ} 47'$ E 115.0 feet to a 1" x 36" iron pipe; thence N $62^{\circ} 20'$ W 78.5 feet to the east bank of the South Umpqua River; thence S $55^{\circ} 26'$ W up stream along the east bank of the South Umpqua River a distance of 150 feet to a 1" x 36" iron pipe on the North side of Douglas Street; thence S $62^{\circ} 20'$ E along the north side of Douglas Street 138.8 feet to the place of beginning, and being situated in the city of Roseburg, Douglas County, Oregon.

John J. [unclear] 11/15

CS FILE FOLDER

CONTAINS

MORE

INFORMATION