

3

# HURST

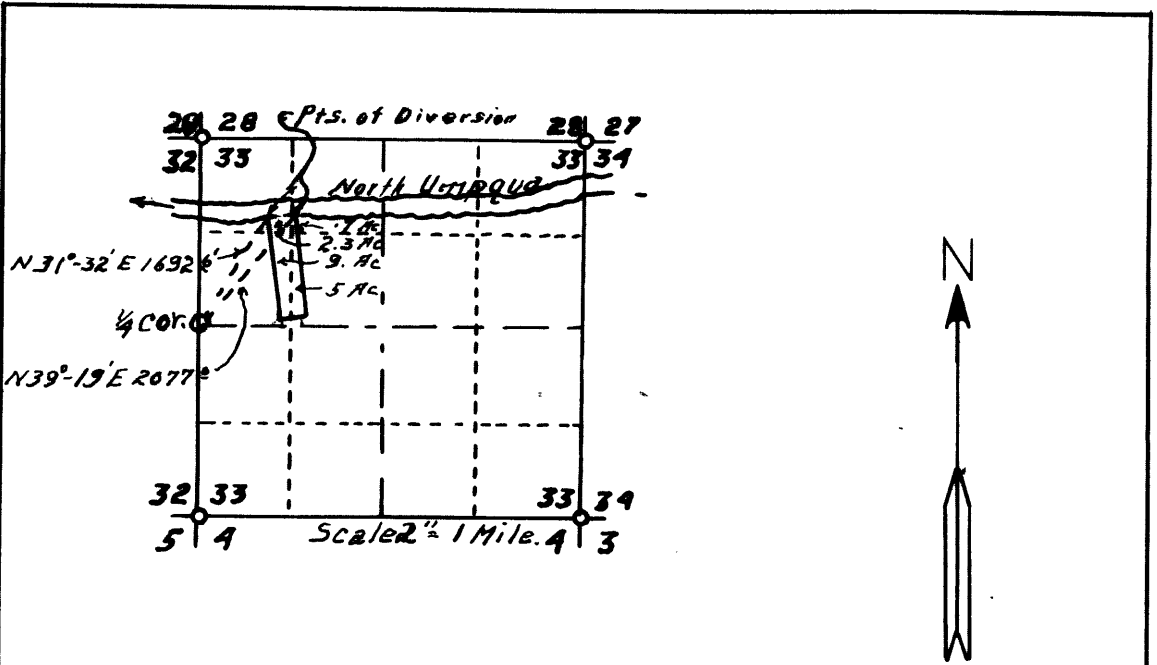

## IRRIGATION SYSTEM

Section 33, T 26 S. R 6 W. W.M.

Office of  
H. L. Epstein,

Civil Engineer & Surveyor.  
CERTIFICATE OF ENGR.

I, H. L. Epstein, of Roseburg, Oregon, do hereby certify that this map was made from notes taken during an actual survey made under my immediate supervision on June 27, 1935, and that it correctly represents the works described in the accompanying application together with the location of streams and other ditches in the immediate vicinity.

Oregon No. 1011  
Nov. 8, 1920

*H. L. Epstein*  
Registered Professional Engineer.