

**IMPROVEMENTS ON & BOUNDARIES OF  
LOT 19  
WESTMORELAND ADDITION TO CITY OF ROSEBURG,  
DOUGLAS COUNTY, OREGON.**

Surveyed May 28, 1940

Scale, 1" = 12 ft.

*This is to certify that I have surveyed the above described property and that the improvements described hereon and shown on this survey are within the property lines.*

*Arthur Boyer*  
Ord. Reg. Civ. Eng'r.

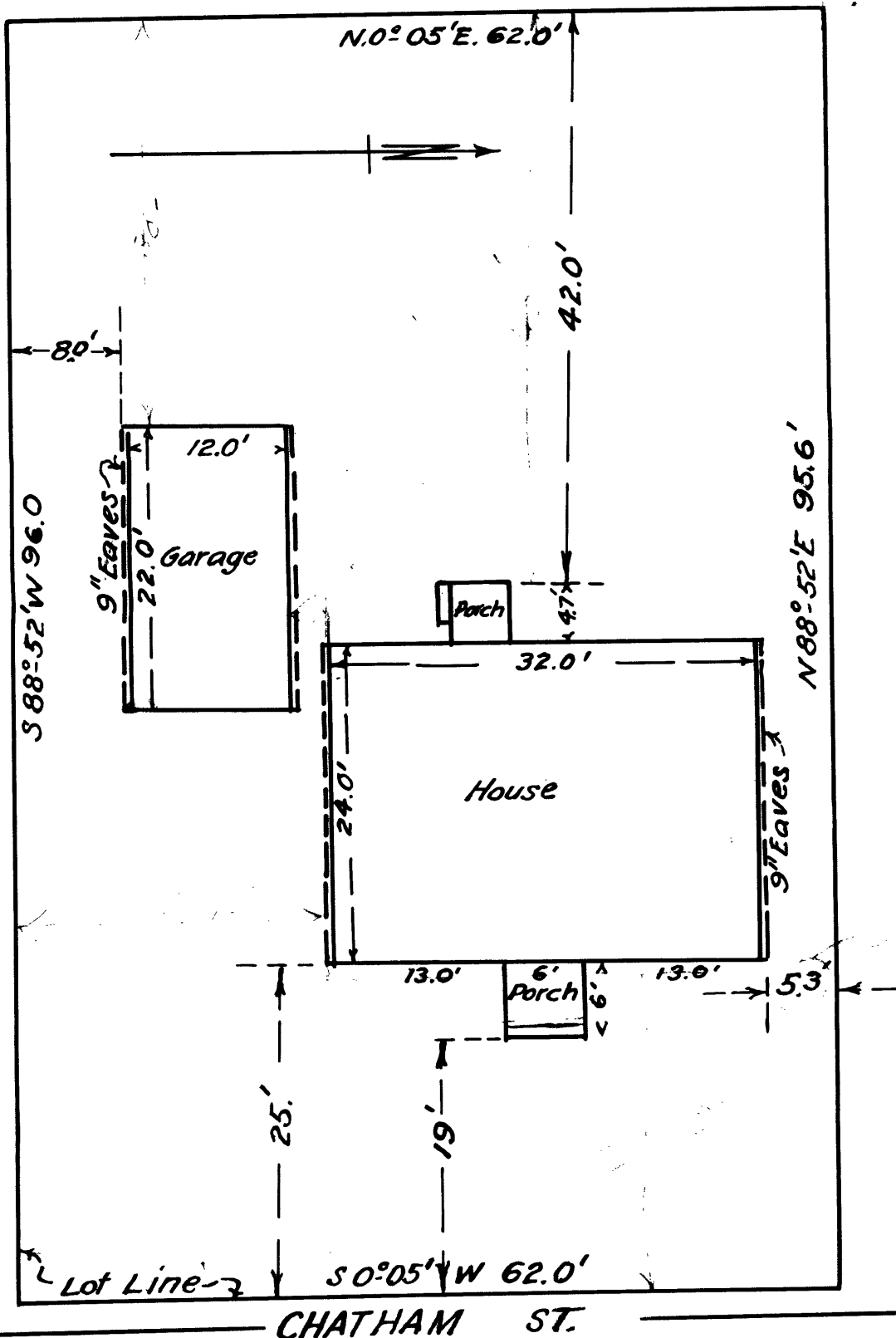

THIS POLICY NO.      CONSISTS OF      PAGES WHICH ARE NUMBERED AT THE END OF EACH PAGE