

IMPROVEMENTS ON & BOUNDARIES OF
 THE N $\frac{1}{2}$ LOT 10 BLOCK "C"
 LAURELWOOD ADDITION TO THE CITY OF ROSEBURG
 DOUGLAS COUNTY, OREGON.

Surveyed Jan 9, 1940

scale, 1" = 30ft.

This is to certify that I have surveyed the above described property and that the improvements hereon described and shown on this survey are within the property lines

Arthur Boyer
 Oreg Reg Civil Eng'r.

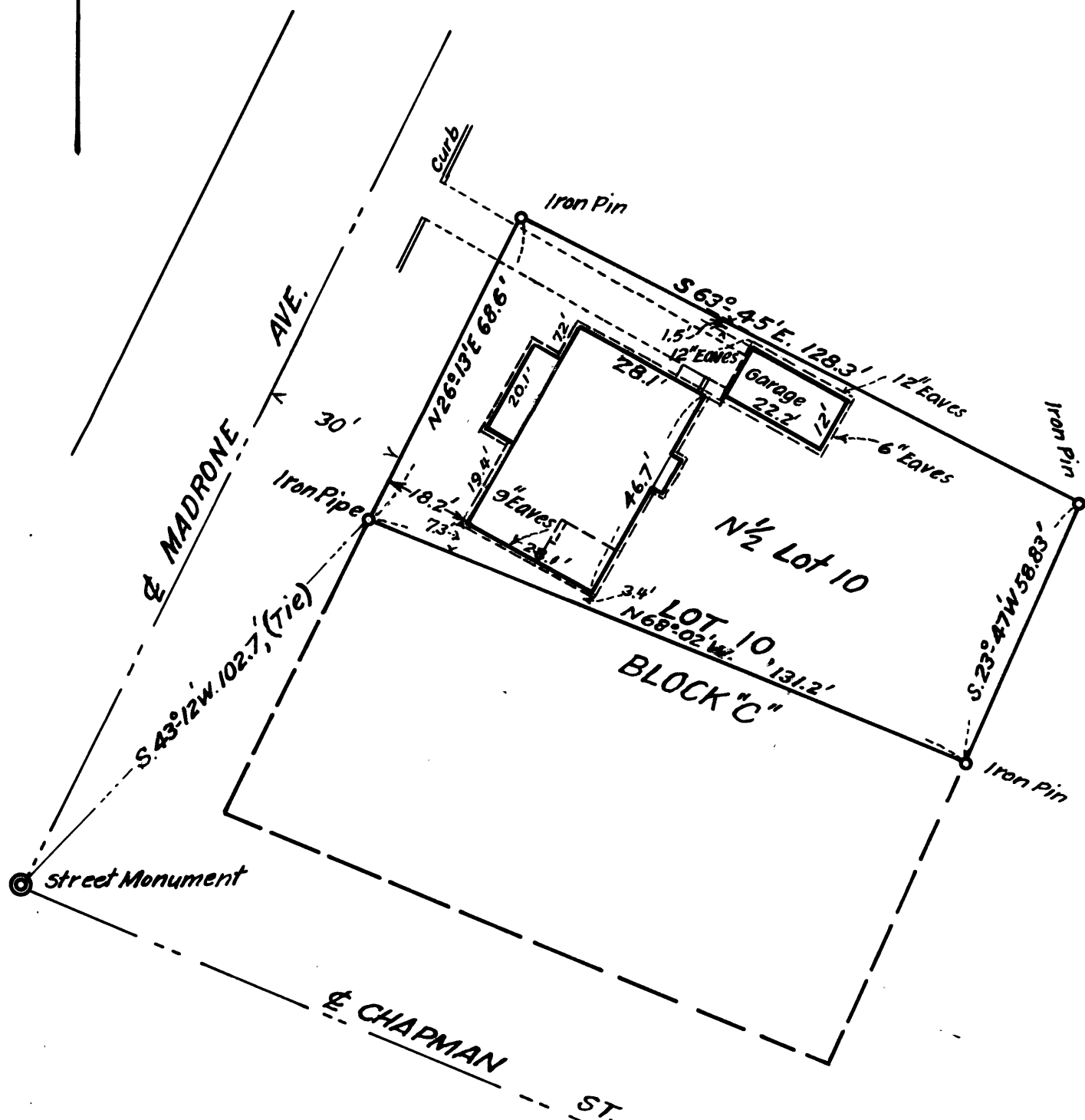

THIS POLICY NO

CONSISTS OF

PAGES WHICH ARE NUMBERED AT THE END OF EACH PAGE

Roseburg

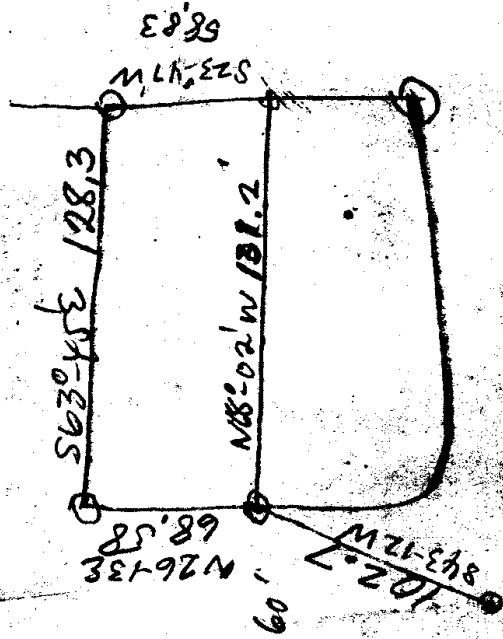

The North one-half of Lot 10, Block "C", Laurelwood Addition to the City of Roseburg, Douglas County, Oregon, and being more particularly described as follows: Beginning at an iron pin, from which the street monument at the intersection of Chapman Street with Madrone Avenue in Laurelwood Addition to the City of Roseburg, Oregon bears S. 43° 12' W 102.7 feet; thence N 26° 13' East 68.58 feet along Madrone Avenue to an iron pin; thence S 63° 45' East 128.3 feet to an iron pin; thence S 23° 47' W 58.83 feet to an iron pin; thence N 68° 02' W 131.2 feet to the place of beginning, containing .189 acres more or less.

By
Commercial
Abstract Co