

Highway (New Location)

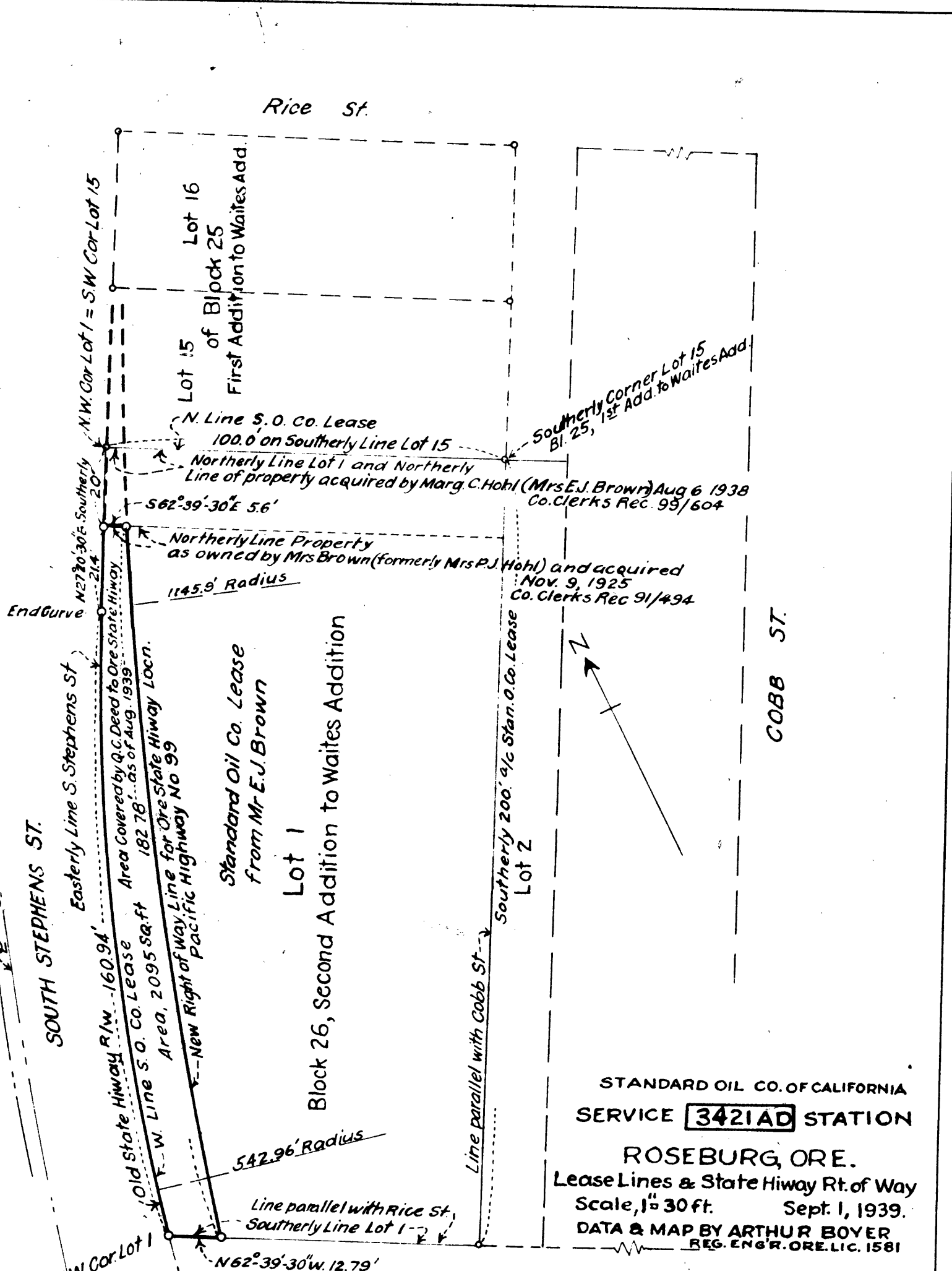

Rice St.

N.W. Cor Lot 1 = SW Cor Lot 15

Lot 16  
of Block 25  
First Addition to Waites Add.

N. Line S.O. Co. Lease  
100.0' on Southerly Line Lot 15

Northerly Line Lot 1 and Northerly  
Line of property acquired by Marg. C. Hohl (Mrs E.J. Brown) Aug 6 1938  
Co. Clerks Rec. 95/604

Southerly Corner Lot 15  
Bl. 25, 1st Add. to Waites Add.

N 27° 30' 30" E Southerly  
214'

S 62° 39' 30" E 5.6'

Northerly Line Property  
as owned by Mrs Brown (formerly Mrs P.J. Hohl) and acquired  
Nov. 9, 1925  
Co. Clerks Rec 91/494

1145.9' Radius

End Curve

Easterly Line S. Stephens St.

Old State Highway R/W 160.94'  
Area Covered by Q.C. Deed to Ore State Hwy  
182.78' as of Aug. 1939

W. Line S.O. Co. Lease  
Area, 2095 Sq. ft  
New Right of Way Line for Ore State Highway No 99

Standard Oil Co. Lease  
from Mr. E.J. Brown

Lot 1

Block 26, Second Addition to Waites Addition

542.96' Radius

Line parallel with Rice St.,  
Southerly Line Lot 1

N 62° 39' 30" W 12.79'

Southerly 200' a/c Stan. O. Co. Lease  
Lot 2

Line parallel with Cobb St.

COBB ST.

STANDARD OIL CO. OF CALIFORNIA  
SERVICE **3421AD** STATION

ROSEBURG, ORE.

Lease Lines & State Hwy Rt. of Way  
Scale, 1" = 30 ft. Sept. 1, 1939.

DATA & MAP BY ARTHUR BOYER  
REG. ENGR. ORE. LIC. 1581

VK6-E40