

COUNTY SURVEYOR'S OFFICE, ROSEBURG, ORE.  
 DATA TO ACCOMPANY WATER PERMIT APPLICATION.  
 OF M.O. LEHNE, SUTHERLIN, ORE.  
 FOR IRRIGATION OF 13.4 AC.  
 IN LOT 8, BLOCK 4, PLAT B, SUTHERLIN LAND & WATER CO.  
 IN SE  $\frac{1}{4}$  of NE  $\frac{1}{4}$  SEC. 7, T.25S; R.4W. W.M.  
 OUT OF CALAPOOIA RIVER  
 JULY 1939 ARTHUR BOYER REG. ENGR. ORE. LIC. 1581

# M.O. Lehner water Rt.

Sec 7  
25/4

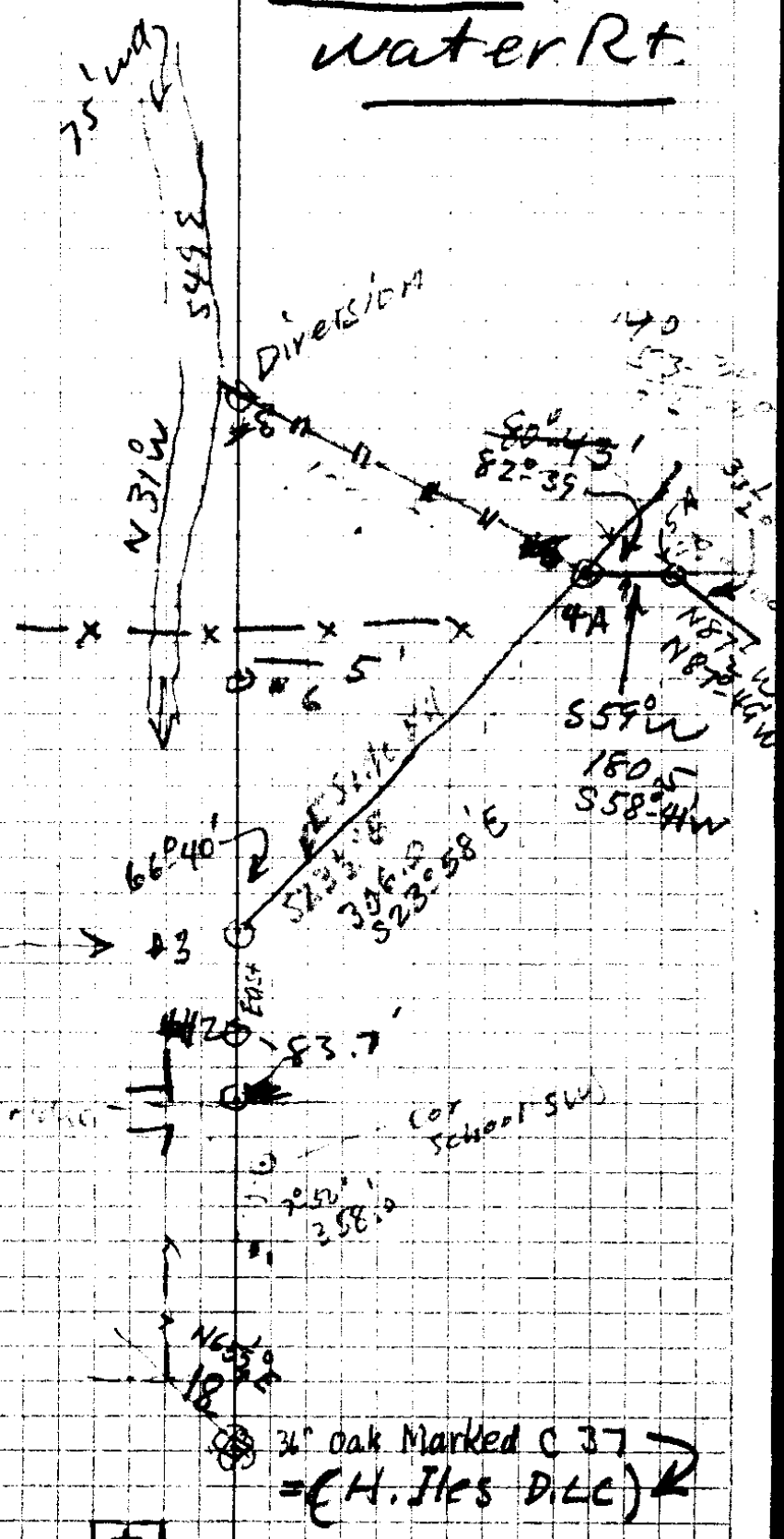

Setup  
on #3  
from 2

(or school SW)

36" oak Marked C 37  
= (H. J. Les D.L.C.)



40.16

$1\frac{1}{2}$ " Cent Pump

$7\frac{1}{2}$  HP Motor

Disch 4"

8" Conc.

4 valves 4" Sprinkler Pipe

Ames Perforated

22 gage Galv. Pipe

1" per hr.

16-35

July 6-1939

M. O. Lehne Water Right

A. E. Mr. Leisner

T25 SR4W

8 = DIVERSION

S 37° E 55.7 F S 36° 44' E

7 = ~~DIVERSION~~ Δ 19° 29' R on Creek Bank

S 56° E 77.0 20.30' S 56° 13' E 72.1

6 Δ 0° 25' R .937

S 56<sup>3</sup>/<sub>4</sub>° E 59.0 28° 00' S 56° 38' E 52.1

5 Δ 9° 59' R .883

S 66° E 136.1 27° 00' S 66° 37' E 121.2

4 Δ 13° 07' L .891

S 53<sup>1</sup>/<sub>2</sub>° E 25.7' S 53° 30' E

3 Δ 37° 08' R

East 672.4 N 89° 22' E

2 Δ 22° 00' L

S 68<sup>1</sup>/<sub>2</sub>° E 1283.7 F S 68° 38' E

1 Δ 9° 07' R

S 77<sup>3</sup>/<sub>4</sub>° E 462.0 F S 77° 45' E

Q to

CS FILE FOLDER

CONTAINS

MORE

INFORMATION