

WEST LINE D.L.C. 37 & COUNTY ROAD

N.W. Cor. Wm. P. Day DLC 37
29/9

N. LINE D.L.C. 37 & 44 2/3
29/9

T29S; R9W.
T29S; R8W.
SEC 25
SEC 30

SCALE, 1" = 200 ft.

No Irrigation

1/16th Corner

2" Lateral Pipe for Sprinklers, spaced 100'

Pump Site #1
1580' E & 1172' S of
NW Cor. D.L.C. 37
29/9

Pump Site #2 (DIVERSION)
1680' E & 1172' S of
NW Cor. D.L.C. 37, 29/9

Pump Site #3
1648' E & 1315.8' S of
NW Cor. D.L.C. 37
29/9

5" G.I. Main Pipe Line

5" G.I. Main Pipe Line

SE⁴ NE⁴ Sec 25
10.3 IRRIGABLE ACRES

SW⁴ NW⁴ Sec 30
25.2 IRRIGABLE ACRES

SE⁴ NW⁴ Sec 30
10.0 IRRIGABLE ACRES

TOTAL IRRIGABLE ACRES, 47.5

Middle Fork Coquille River

Deed Record for above property, Douglas County 100-96 & 97

COUNTY SURVEYOR'S OFFICE, ROSEBURG, ORE.
PROPOSED IRRIGATION SYSTEM, TO ACCOMPANY
APPLICATION OF MRS. LOUISE G. RICHTER OF CAMAS VALLEY, ORE FOR
PERMIT TO APPROPRIATE WATER OUT OF
THE MIDDLE FORK OF THE COQUILLE RIVER
IN PORTION OF Wm. P. DAY DONATION LAND CLAIM No. 37, 29/9
IN SEC 25, T29S; R9W & SEC 30, T29S; R8W. WM.
By Arthur Bayer, Dep. Co. Sur. Reg. Engr. Ore Lic 1581
May, 1938

1/4 Corner
Sec. 25 & Sec 30

NW COR 37

1 1/2" 36" Pipe in Road
Ash 5600E 243 lks

Mound 6 1/2 lks S

243
66
1458
1458
1603

19-30-24-25

Rock buried beneath Cross on Top

Mr Denn remains of old BT to NE

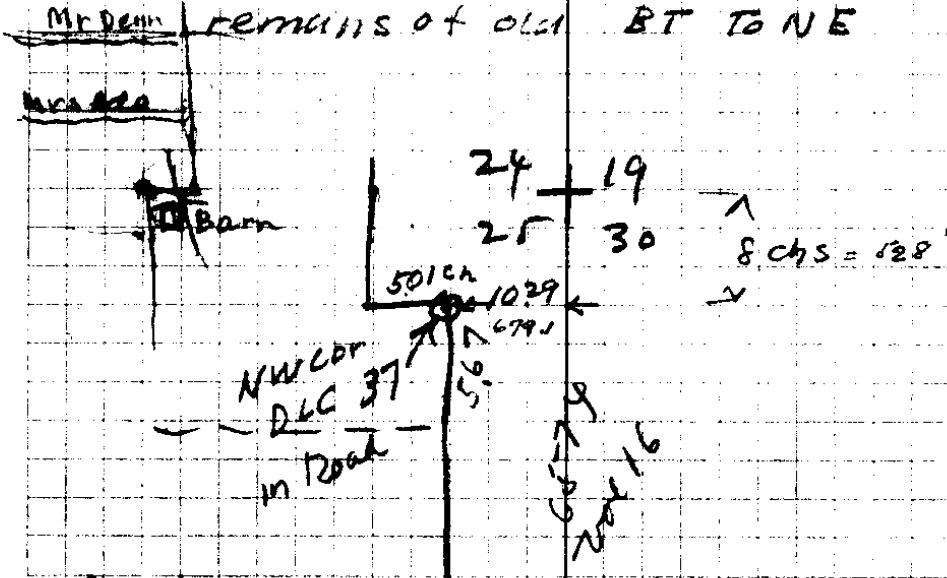

South

80 = Cor 19, 30, 24, 25

15" Ash -	N 36 E	1049	Found Rem
12" "	S 62 E	974	
12" "	S 10 W	1075	
12" "	N 86 1/2 W	1272	

Jake Denn for D.L.C.

16-26

E.O.F. = 20
DLC LINE

→ Z

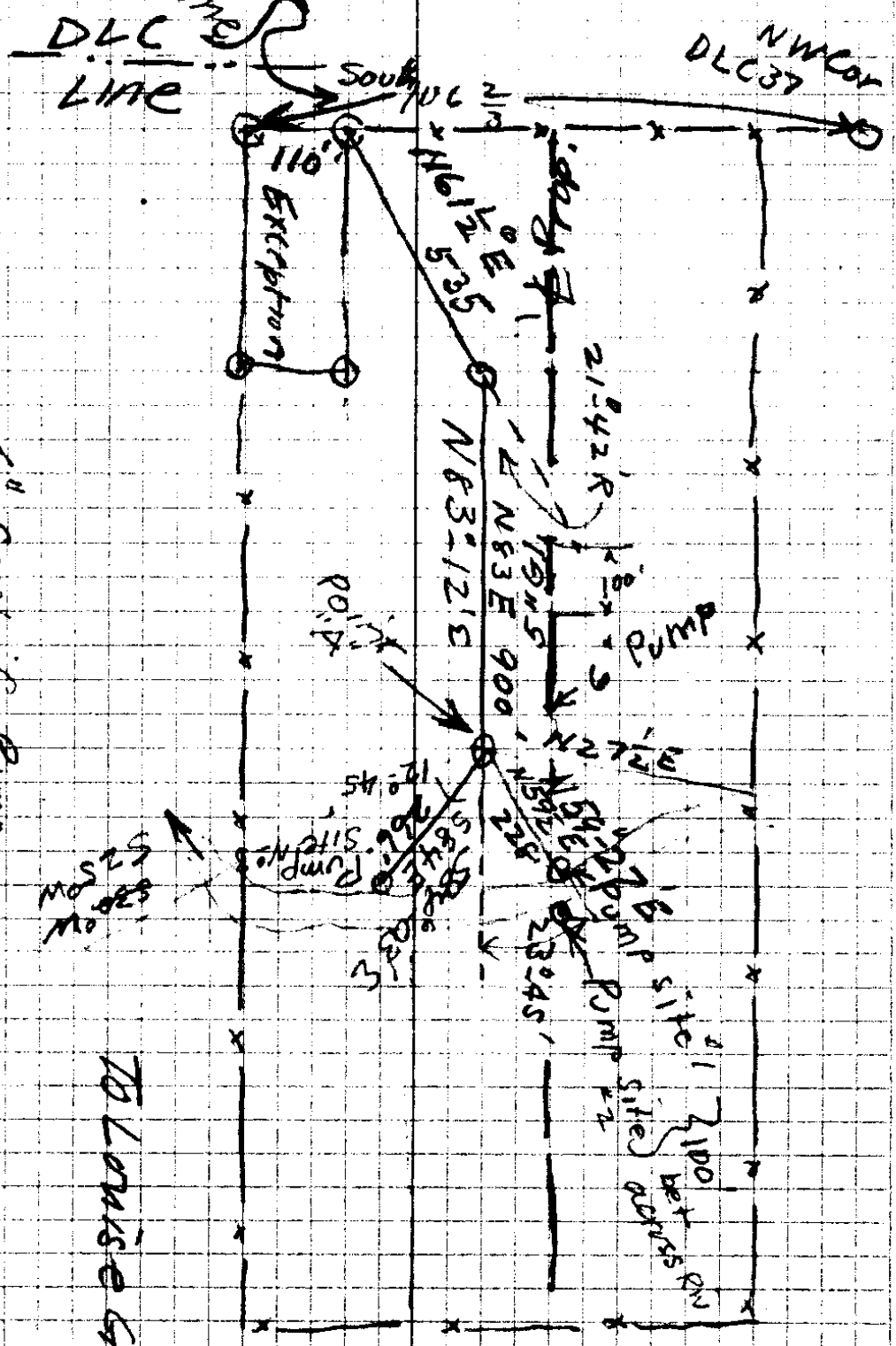

6" Centrif Pump
2" Sprinklers

5250W
5250W

TO LOUISE G. RICHTER

MAY 16
1939

Bayer

10967
165
5335
5462
10667
170055
1650.