

Hat Horn 1855 30-32 29-8 16-25

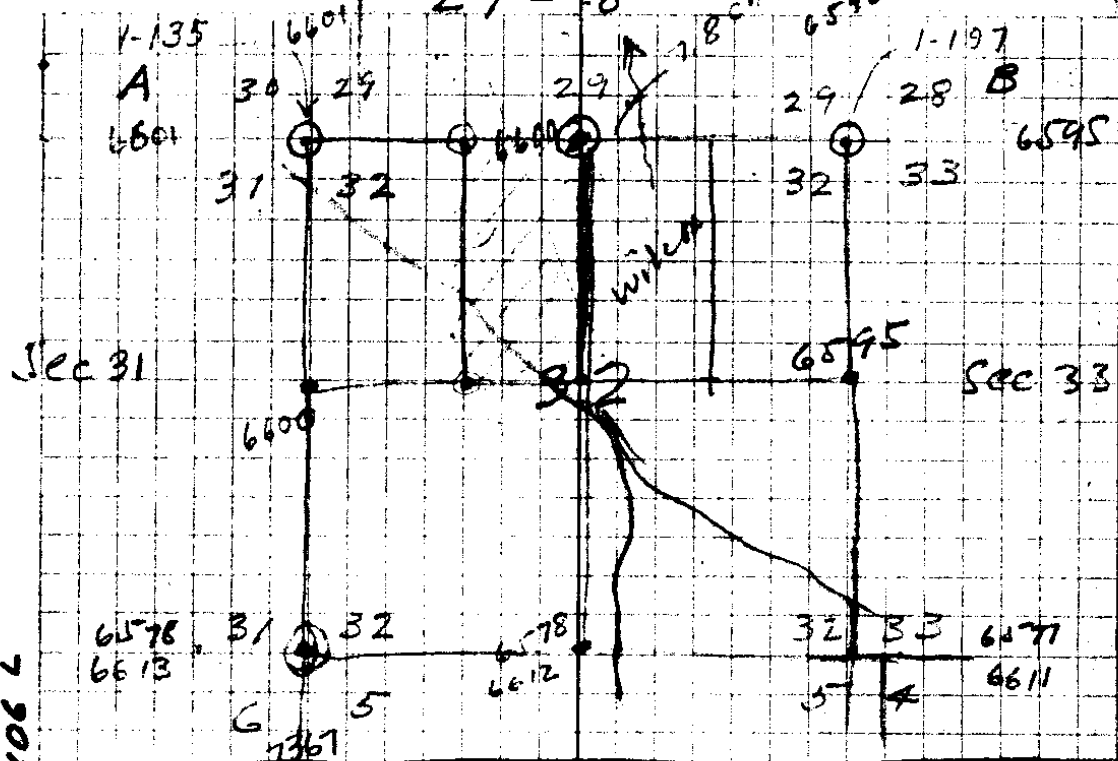

24" Fir 560W 48L.  
 18" " N 20° E 103L  
 32" " S 10° W 175L  
 15" W.O. 576 E 106L

A = 29-30-31-32 Sec Cor  
 Apr. 1923 - Calc - Richards, Stobie  
 Renewed - 2" pitch limb post + 1 Pipe 1 1/2"  
 Orig Pt. 20" Fir - Dist 2 - N 60° W. 48 Lks. = 32'  
 15" Oak abt " N 77° E 106 Lks. = 71.0'  
 30" Fir S 80° W 115.5 Ft  
 New Trees 18" " S 49 1/2° E 29.0 Ft.  
 30" " N 60 1/2° W 53.0 " ✓

B = Sec Cor 28-29-32-33 June  
 Set 4" x 4" x 36" Fir Stake - 1931 - HLE  
 Orig Trees 60" Fir N 57° W 51 Ft  
 12" Laurel NE Laying down  
 New Trees 12" Fir S 43° W 35 1/2 Ft.  
 30" Oak S 55° E 33'  
 8" Fir N 35 1/2° E 22.8 Ft. ✓

Ore 16  
 6600

E on random line bet 29 & 32  
 W = 589 ± 38' W ON TRUE LINE  
 4 Ch = Gulch  
 31.9 M = Creek  
 39.73" = 1/4 Cor - 6" Cedar N 10° W 39 L 26'  
 15" Fir S 22° E 13 L 8.6'

N. bet 31 & 32  
 5.4 Creek CNW  
 40. 1/4 Cor 60" Fir S 22° E 15 Lks } 10.0  
 40" " N 70° W 41" } bet 31 & 27.0  
 51. Lv Timber  
 71.8 = Creek  
 80 = CV 29-30-31-32  
 32

# Resurvey -

West = S 89° 22' W on N. bdry Sec 5

17.5 = Creek

40.7 = Old  $\frac{1}{4}$  Cor

OCT 1882

Wm  
COR FOR  
TWP. TO S.

{ 80 = Sec Cor 5, 6, 31, 32

14" Hemlock N 21° E 32 lks 21' S 32 BT

14" Ced S 15° E 32 " = 21' S 5 "

36" Fir S 30° W 38 " = 25' S 6 "

OCT 1882

W on N. Bdry Sec 4

63 Creek CNW

80 Cor 4, 5, 32, 33

1882  
18 55

15" L. N 62° E 31 lks S 33 = (20.5)

12" L. S 74° E 33 " S 4 = (22)

15" Ced. S 24° W 36 " S 5 = (20)

15" L. N 50° W 29 " S 32 = (19)

W on N. Bdry Sec 5

40.7 = Old  $\frac{1}{4}$  Cor.

75.5 = Cr.

PP 6/12/13  
20-1-16  
A/150

80. Cor.

{ 14" Hem. N 21° E 32 L. S 32 ← (21)

14" Ced. S 15° E 32 L S 5 ← (21)

1883 { 36" Fir S 30° W 38 L S 6 ← (25)

S 89° 22' W on N. bdry Sec 6

0.72 = Old Cor. 5, 6, 31, 32  
(51.5)

CR to N

1855

{ 15" Hem N 33° E 26 L S 32 ← (21)

30" Fir S 50° E 32 L S 5 ← (2)

15" " S 87° W 74 L S 6 ← (48.8)

15" Hem N 75° W 38 L S 31 ← (25)

1/4 Cor bet 32 + 5 - W 17.4 = CK  
40 = 20" Fir S 89° E 13 L ← (8.6)  
10" " N 77 E 41 L ← (27)

N bet 32 + 33

7.9 = CK  
40. 1/4 Cor Marked 8" Fir for Cor  
12" Fir S 35 W 22 L (14.5)  
6" " N 45 E 20 L (13.2)

57 CK.

80 = Cor 28. 29. 30 31

W on true line bet 33 + 4

37 = Summit

40 = 1/4 Cor 15" Maple N 16 E 65 L (43)  
15" " S 10 W 41 L (27)

1855

W on true line bet 31 + 6

40 = 1/4 Cor

15" Fir - North 16 L (10.5)  
12" Chink S 20 W 29 L (19.1)  
79.83 Branch

80  
75.5  
4.5  
65  
270  
270

C. S. File No. 16/25

29-30-31-32  
24" Fi, S 60 W 48 L  
18" " N 20 E 103  
34" " S 10° W 175 L  
15" 0a/2(W) S 76 E 106

} 1901

1 37

BARK  
35  
130 28  
05 B  
36 FIR

Fir  
130 28

Bark  
52  
FIR

549 E. 37.5

N 21 E 21

N 22 E  
64

orig Cedar  
①

103	$\Delta 4^{\circ} 12' L$			186.3
	S 20° W	198.7	20°-15'	S 20° 08' W
102	$\Delta 16^{\circ} 48' R$			
	S 3° W	162.8	F	S 3° 20' W.
	S 3° W	294.0	5°-30'	S 3°-20' W 292.5
101	$\Delta 12^{\circ} 02' R$			
	S 9° E	236.5	2°-00'	S 8°-42' E 236.2
100	$\Delta 1^{\circ} 53' R$			
	S 11° E	201.1		S 10°-35' E
99	$\Delta 7^{\circ} 16' R$ Left			
	S 3°-30' E	295.7	6°-15'	S 3°-19' E 284.0
98	$\Delta 11^{\circ} 31' R$ Left			
	S 8° W	107.7	8°-50'	S 8°-12' W 106.4
97	$\Delta 1^{\circ} 35' R$			
	S 6°-30' W	277.0	F	S 6°-37' W
96	$\Delta 3^{\circ} 11' R$			
	S 3°-15' W	135.0	F	S 3°-26' W
95	$\Delta 4^{\circ} 44' R$			
	S 1°-15' E	214.8	F	S 1°-18' E
94	$\Delta 1^{\circ} 18' L$			
	S	231.7	F	
93				
	S	216.5	1°-45'	216.2

N 4/4 W

216.2  
231.7  
447.9

# S Line 32

150 60  
65-18  

---

114-42  
43-29  

---

158-11  
150 60  

---

S 21-49 W  
29  

---

S 21-20 W

290.1  
35.7  

---

325.8

115.2  
9.8  

---

92.6  
1.02  

---

103.62  
10.575 - 4.02  

---

131.6  
94.2  

---

263.2  
5.264  

---

1184.4  

---

1239.672

280' W  
685' S

C.S. 16/25

92 = corner SW Cr

S 12° 30' E 2.0

91 corner is S 12½° E 2.0'

S 86° E 51.6 F

S 86° 39' E

90 Δ 45° 28' L

S 41° E 169.6 F

S 41° 11' E

89 Δ 19° 33' L

S 21° E, 124.5

E 0° 00' 0.990

123.2

S 21° 38' E

88 Δ 16° 55' L

S 4° E 76.8 F

S 4° 43' E

87 Δ 10° 11' 15" L

S 7½° W 79.2 11° 30' 0.989

S 6° 32' W 78.3

86 Δ 49° 30' L

S 57° W

85

90  
57 1/2  

---

32 1/2

S Line 32

96 40  
86 21  

---

3-39

U. S. File No. 16/25

	S 57° W	122.4	29° 20'	S 56° 03' W
185	Δ 39° 40' R		.872	106.7
	S 17° W	207.5	10° 00'	S 16° 28' W
84	Δ 4° 57' L		.985	204.3
	S 22° W	131.6	19° 35'	S 21° 20' W
83	Δ 0° 29' L		.742	123.9
	S 22 1/4° W	115.2	23° 20'	S 21° 49' W
82	Δ 114° 42' R		.718	105.7
	N 43° W	293.7	10° 15'	N 43° 29' W
81	Δ 8° 42' R		.984	289.1
	N 52° W	92.0		N 52° 11' W
80	Δ 6° 39' R			
	N 58 1/2° W	35.7		
	N 58 1/2° W	297.0	12° 15'	N 58° 50' W
79	Δ 8° 46' R		.977	
	N 67° W	89.3	11° 30'	N 67° 36' W
	N 67° W	300.0	13° 11'	N 67° 36' W
78	Δ 7° 32' R		.973	
	N 75° W	204.6	4° 45'	N 75° 08' W
77	Δ 15° 18' R		.996	203.8
	West	180.4	5° 00'	S 89° 34' W
76	Δ 3° 59' L		.996	179.6
	N 86 1/4° W	281		N 86° 27' W
75	Δ 9° 15' R			
	N 77° W			N 77° 17' W

	N 77° W	189.9 F		N 77° 17' W
74	$\Delta 5^{\circ} 54' L$			
	N 72° W	282.0	.997 4.6	281.1 N 72-13 W
73	$\Delta 6^{\circ} 23' R$			
	N 78° 30' W	112.8	F	N 78° 36' W
72	$\Delta 4^{\circ} 54' R$			on Trail
	N 83° 15' W	192.2	13°	187.2 N 83-30 W
71	$\Delta 3^{\circ} 13' L$		.974	
	N 80° W	147.4 F		N 79° 17' W
70	$\Delta 4^{\circ} 53' L$			
	N 75° W	72.1	19°	N 74-24 W <sup>68!</sup>
69	$\Delta 11^{\circ} 57' R$	92.1	.945	
	N 87° W	111.6	13°	108.7 N 86-21 W
68	$\Delta 1^{\circ} 09' R$		.974	
	N 88° W	299.2	7° 00'	N 87-30 W 296.8
67	$\Delta 4^{\circ} 12' R$		.992	
	S 88° W	59.0	23° 20'	S 88-18 W 54.1
66	$\Delta 4^{\circ} 36' L$		.918	
	N 87° 1/2 W	162.5	15° 30'	N 87-06 W 156.4
65	$\Delta 1^{\circ} 34' L$		.963	
	N 86° W	187.4	8° 15'	N 85-32 W 185.3
64	$\Delta 3^{\circ} 07' R$		.989	
	N 89° W	233.0 F		N 88-39 W
63	$\Delta 6^{\circ} 00' R$			

9/1/22

77  
11-12  
12-13  
13-14  
14-15  
15-16  
16-17  
17-18

S Line 32

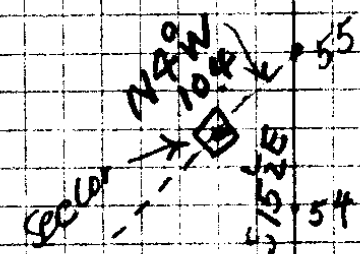
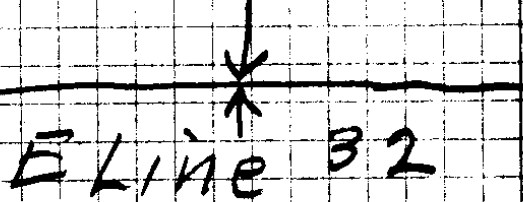

Lot 15  
N 4° W  
5/15 E

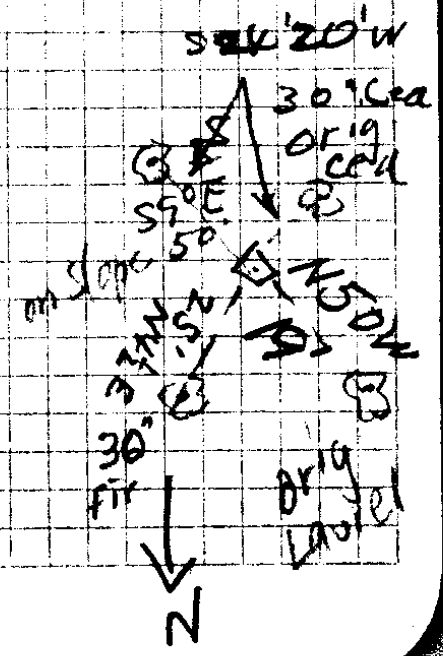

S. File No. 16/25

Apr 3 Encl

Boyer

Shellabarger

Jim Ruckert

B. Denn

John —

90.00 Link Rose

61.47

28.53

297.3

22.5

319.8

N 76° 30' E

8-25 R

NE 4-362

13-44

98-19

83

S 81-41 E

1-13 L

S 82 54 S

~~29 45 R~~

112-37

180 00

567-215

22-54

29-45

53-09 E

65-64 L

~~118-13~~

N 11-15 W

53-09

65-64

118-13

180 00

N 51-47

E 4 W 32

2 x 200k post

400k

S 48 W N 55 2 1 S 0 3

23.0

14.8

36 Fix

C. S. File No. 16/25



# N Line 32

298.8  
 297.9  
 44.3  
 -----  
 641.0

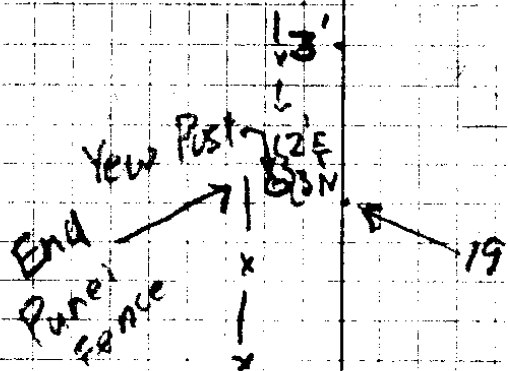

87  
 18.5  
 -----  
 105.5

87  
 18.5  
 -----  
 250.8

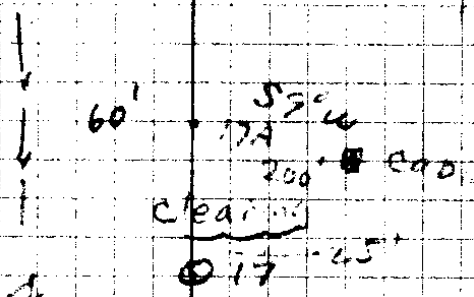

87  
 18.5  
 -----  
 675.8

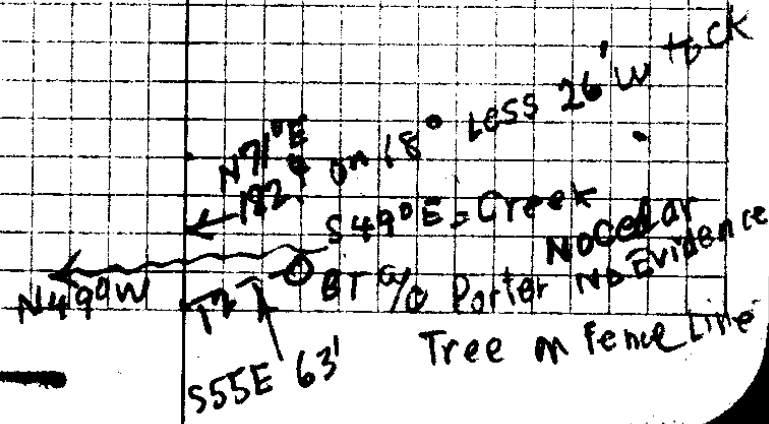
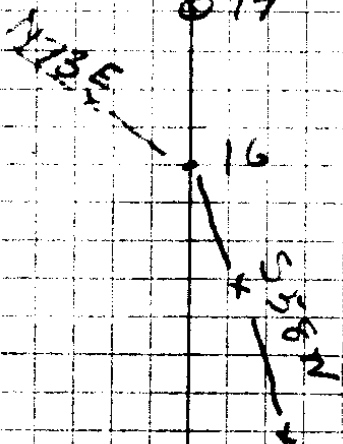

C.S. File No. 16/25

31  $\Delta 9^{\circ} 18' L$   
S  $22^{\circ} 4' W$  281.8 -  $10^{\circ} 00'$   $277.6$   $S 22^{\circ} 17' W$   
.985

30  $\Delta 22^{\circ} 30' R$   
South 193.1  $10^{\circ} 50'$  189.6  $S 0^{\circ} 13' E$   
.982

29  $\Delta 6^{\circ} 02' L$   
S  $5^{\circ} 3/4' W$  203.5  $11^{\circ} 00'$  199.8  $S 5^{\circ} 49' W$   
.982

28  $\Delta 10^{\circ} 29' R$   
S  $5^{\circ} E$  261.4 F  $S 4^{\circ} 40' E$

27  $\Delta 25^{\circ} 03' R$   
S  $30^{\circ} E$  171.5 F  $S 29^{\circ} 43' E$

26  $\Delta 36^{\circ} 26' L$   
S  $6^{\circ} 1/2' W$  54.0 F  $S 6^{\circ} 43' W$

25  $\Delta 1^{\circ} 16' R$   
S  $5^{\circ} 1/2' W$  109.6  $8^{\circ} 22'$   $S 5^{\circ} 27' W$  108.4  
.989

24A  $\Delta 15^{\circ} 41' L$   
S  $21^{\circ} W$  295.5  $5^{\circ} 1/2'$  294.0  $S 21^{\circ} 08' W$   
.989

23 - BS on 22  $\Delta 102-18 R$

24 CORNER by HLE - See Cor.  
N  $8^{\circ} 1/2' E$  8.7' N  $8^{\circ} 50' E$

23  $90^{\circ} L$   
S  $82^{\circ} E$  164.8 +  $5^{\circ} 1/2'$  163.9  $S 81^{\circ} 10' E$   
.995

22  $\Delta 9^{\circ} 41' R$

3/29/39

North Line 32

cen CCC. Rd where corner <sup>L4</sup> should be (Approx) of white + Denn

30" } L 529  
FIR } 29-8  
Bark } CSBT  
Blaze  
1st center 2  
CCC roads

N 80° E  
146' 19"

S 80° E  
148' 8"

150  
F. Laurel  
L 529  
29-8  
C.S.B.T.

Fir +  
Laurel

open

46  
62  
108  
62

46  
62  
108  
62

62  
46  
108

C.S. File No. 16/25

	N89°E	242.8	7 <sup>00'</sup> 992	N89°09'E	240.8
21	Δ 0°-19 L				2's fence
	EAST	292.7	0 <sup>53'</sup> 1.0	N89°28'E	
20	Δ 1°-23 R				3's of fence
	N88°E	123.7 F		N88°05'E	
19	Δ 31°-41 R				
	N56°E	70.0 F		N56°24'E	
18	Δ 33°-35 L				Ent. clearing
	E	44.3 Flat			
17B					
		300	6 <sup>30'</sup> 993		297.9
	East	300.0	5 <sup>00'</sup> 996		298.8
17	Δ 33°-40 L			N89°59'E	
	S56°E	102.4 F		S56°21'E	
16	Δ 15°-44 R				
	S72°E	214.7	5 <sup>25'</sup> 995	213.6	S72°05'E
15	Δ 3°-09 L				
	S68°E	144.9	8 <sup>50'</sup> 988	143.1	S68°56'E
14	Δ 18°-08 R				
	S87E	207.6	14 <sup>00'</sup> 970	201.3	S87°04'E
13	Δ 22°-30 R				
	N70°E	233.6	8 <sup>05'</sup> 990	231.3	N70°26'E
12	Δ 5°-36 L				

E Line 32

102  
82

76  
72

1.44 PM  
 Set up on 24 Nov 26<sup>0</sup> 44'  
 Sight to 25 Nov 25<sup>0</sup> 27'  
 S 32 W

d

1.49 PM  
 Nov 28<sup>0</sup> 16'  
 Nov 25<sup>0</sup>  
 Nov 46<sup>0</sup> 02'  
 S 34<sup>0</sup> W

102 18 12  
 S 81<sup>0</sup> - 10 E  
 S 21 - 08 W

C. S. File No. 16/25

	S 22° E, 185.2			.774	S 21° 50' E
42	Δ 8°-17' L			6° = 184.0	
	S 13°-33' E 195.1			998	S 13°-33' E
				3° = 194.7	
41	Δ 23°-03' L				
	S 9°-30' W 235.0			234.3	
				7°-05' ?	
				.997	
40	<b>East 1423</b>				
	S 16° E 120.2	6°-42'	119.3		S 16°-46' E
39	Δ 16°-38' L	.993			
	S 0°-45' W 216.9	8°-00'	214.7		S 0°-08' E
38	Δ 17°-17' R Left	.990			
	S 18° W 149.9	3°-15'	149.6		S 17°-09' W
37	Δ 3°-36' R	.998			
	S 14° W 174.5	15°-30'	168.2		S 13°-33' W
36	Δ 2°-35' R	.964			
	S 11°-45' W 230.0 F				S 10°-58' W
35	Δ 25° R				
	S 14° E 141.4	15°	136.6		S 14°-02' E
34	Δ 12°-35' R	.966			
	S 27° E .775 F				S 26°-37' E
33	Δ 2°-20' R				
	S 20° E 179.9	12°-25'	175.7		S 28°-57' E
32	Δ 41°-56' L	.977			
	S 13° W 128.0	18°-20'	121.5		S 12°-59' W
31		.949			
					S 22°-17' W

Followed by 2000



12	N 76° E, 206.4	1°-00'	N 76°-02' E
11	Δ 31-41 L		
	S 72° E 79.4 F.		S 72°-17' E
	Δ 62°-01' R		
10	Hub prev set by Porter Jr in CCC Rd.		
	N 46 <sup>1</sup> / <sub>2</sub> ° E, 63.0 F		N 45°-42' E
9	Δ 47°-31 L		
	S 87° E 634.4 F		S 86°-47' E
8	1°-00' R		
	S 88° E 294.6	5°-50'	293.1 S 87°-47' E
		.995	
7	Δ 5°-24' L		
	S 83-15 E. 116.2	10°-30'	114.2 S 82-23 E
		.983	
6	Δ 11°-30' R		
	N 86° E 213.2 F		N 86-07 E
6	state i/w		
5	Δ 2°-07' L		APPROX 1/6 COR. XENCE
	N 88° E 386.7 F		N 88°-14' E
4	Δ 2°-13' R		
	N 86° E 261.6 F		N 86-01 E
3	Δ 8°-39' R		
	N 77-15 E 299.3	2°-45'	299.0 N 77-22 E
		.999	
2	Δ 30-43 L		
	S 71°-45' E 277.8	4°-50'	276.6 S 71°-55' E
		.996	
1	Δ 10-15 R		
	S 82-10 E 129.8		

NW Cor  
Sec 32

Mar 31-39

E Line 32

90	60
0°45'	
<hr/>	
89	15'
<hr/>	
23	63
9	30
<hr/>	
13	33

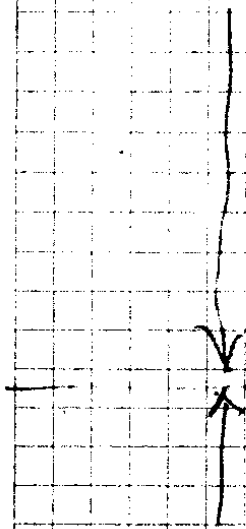

39

Mar 29-39

C. S. File No. 11/25

	S 23 $\frac{1}{2}$ ° E	164.6	.862	30° 30'	141.9	S 23-47 E
53	$\Delta$ 67° 24' L					
	S 44° W	147.7				S 43° 37' W
52	$\Delta$ 23° 54' R					
	S 20° W	216.8				S 19° 43' W
51	$\Delta$ 15° 09' R					
	S 5° W	117.3	.986	9° 35'	115.6	S 4° 34' W
50	$\Delta$ 14° 31' R					
	S 9° 45' E	143.2	.981	11° 00'	140.4	S 9° 57' E
49	$\Delta$ 18° 47' L					
	S 9 $\frac{1}{4}$ ° W	187.7	.929	21° 45'	174.3	S 8° 50' W
48	$\Delta$ 3° 12' R					
	S 6° W	217.5	.941	19° 45'	204.7	S 5° 38' W
47	$\Delta$ 5° 55' R					
	South	203.8				S 0° 17' E
46	$\Delta$ 5° 28' L					
	S 5° W	216.0	.992	7° 00'	214.2	S 5° 11' W
45	$\Delta$ 1° 18' L					
	S 6 $\frac{1}{2}$ ° W	252.8	.970	13° 10'	246.2	S 6° 29' W
44	$\Delta$ 15° 51' R					
	S 9 $\frac{1}{4}$ ° E	193.0	.981	11° 10'	189.3	S 9° 22' E
43	$\Delta$ 12° 28' R					

E Line 32

2 L 78  
1  
3

46  
↓ 61 →  
40  
↑ 45

G. S. File No. 16/25

	S 85° 15' W, 844.0	0.15° 00'	81.0	
62	Δ 2° 17' L	.945		S 85-21 W
	S 87° 15' W } 3.9 Flat			
		300.0	17° 10'	286.5 } S 87-38 W
			.955	
61	Δ 15° 39' L			
	N 77° W 243.0 F			N 76-53 W
60	Δ 19° 15' R			
	S 84 W 69.3	920	' 23°	63.7 S 83-52 W
59	Δ 2° 34' L			
	S 86 W 223.0	.972	13° 35'	216.7 } S 86-26 W
	S 86 W 300.0		23° 00'	276.0 }
		920		
58	Δ 40° 51' L			
	N 89° W 261.4	21° 15'	243.6	N 88 43 W
57	Δ 6° 27' R	.932		
	S 85 W 102.7	13° 10'	100.0	S 84-50 W
56	Δ 2° 45' L	.974		
	S 87° 35' W 138.5 F			S 87° 35' W
Sec Cor				
	N 4° W 10.4' F			
55		.961		
	S 15 1/2° E, 71.6	16° 00'	= 68.8	S 15-44 E
54	Δ 8° 03' R			
	(S 23 1/2° E 164.6 30° 30')			
53		see prev page		

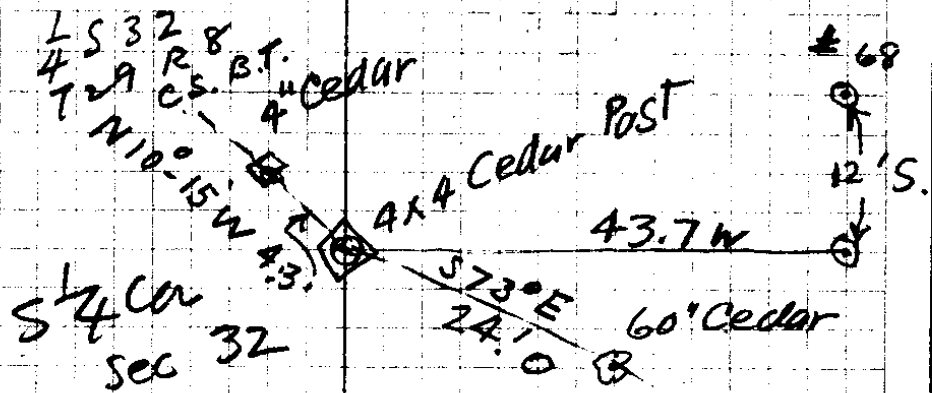

NTS MidSec  
 LINE

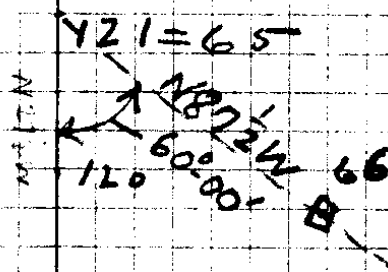

S 11° 64' E	N 27° 24' W
6-08 R	60
S 4° 56' E	
34-50	N. 87° 24' W,
S 39° 46' E	4-36
5° 33' R	92 00
S 34° 13' E	160
29-01' R	S 88° 00' W
S 5° 12' E	40 12' R
4-31' L	92-12
S 9° 42' E	160 60
16-29' L	N 87° 48' W
S 26° 11' E	
1-13' L	
S 27° 24' E	

C. S. File No. 16/25

	S 84-40E	248.8	129-00'	243.3	S 81-37'E
131	Δ 6°-14'R		978		
	N 89-09E	254.0	20-15'	938	238.7
130	Δ 0°-52'R				
	N 88-2E	196.0	27-00'		N 88-17E
129	Δ 3°-33'L			270.5	
	S 87°E	292.8	22-25'	924	S 88-14E Creek
128	Δ 91°-50'R				
	N. 41.2 F	✓			
127	Δ 89°-27'L				74.6
	N 89°E	79.0	17-00'	952	N 89-27'E
126	Δ 5°-47'L				
	S 85°E	168.7	16-00'	961	S 84-46E 162.1
125	Δ 1°-15'R				
	S 86°E	119.1	F		S 86-01E
124	Δ 1°-41'R				
		8.3	F.		
	S 87-45E	300.0	4-20'	299.1	2307.4
123	Δ 0°-25'L			997	S 87-42'E
	S 87°E	163.9	F.		S 87-17'E
122	Δ 2°-43'R				
	E	246.4	5-00'	996	245.4
	W 1/4 CW				
114					

292.5  
162.8  

---

455.3

NK5  
Mid Sec Line  
32

11-31  
8-12  
3-19  
3-30  
649

S 3-19 E

7-16  
S 10-35 E  
1-53 R

---

S 8-42 E

12-62 R

S 3-20 W

16-48 R

S 20-68 W

4-12 L

S 15-56 W

4-44  
1-18  
3-26

114	S 11° E	148.2	<sup>946</sup> 5°-00'	S 11°-04' E	147.6
113	Δ 21°-04' L				
	S 10° W	59.8	<sup>943</sup> 19°-30'	S 10°-00' W	56.4
112	Δ 3°-16' L				
	S 13° W	217.8	<sup>950</sup> 18°-15'	S 13°-16' W	206.1
111	Δ 6°-59' R				
	S 6½° W	144.7	<sup>964</sup> 15°-30'	S 6°-17' W	139.5
110	Δ 16°-29' R				
	S 10½° E	142.0	<sup>962</sup> 15°-45'	S 10°-12' E	136.6
109	Δ 9°-08' R				
	S 19½° E	276.8	<sup>950</sup> 18°-15'	S 19°-20' E	262.9
108	Δ 3°-11' L				
	S 16¾° E	192.8	<sup>963</sup> 15°-35'	S 18°-09' E	185.6
107	Δ 1°-05' R				
	S 18° E	116.5	<sup>978</sup> 12°	S 17°-14' E	113.9
106	Δ 2°-18' R				
	S 20° E	145.7	<sup>995</sup> 5½°	S 19°-32' E	145.0
105	Δ 31°-26' L				
	S 12° W	253.6	<sup>998</sup> 3°-25'	S 11°-54' W	253.1
104A	S 12° W	122.5	F	S 11°-54' W	
104	Δ 4°-02' L				50 L + 255 cor by Denn
	S 16° W	84.2	F	S 15°-56' W	
103					

S 15-56 W  
4-02 L

S 110-54 W

31-26 L

S 19-32 E

2-18 R

S 17-14 E

1-05 R

S 16-09 E

3-11

S 19-20 E

9-08 R

S 100-12 E

16-29 R

S 6 17 W

6-59

S 13-16 W

3-16

S 10 00 W

21-04 L

11-64

Porter &  
Whitely

C. S. File No. 11/25

	CORNER			
	68A	South 12.1		
	68	West 43.7		
	67	N 87°-48' W	296.8	
		4°-12' R		
		S 88°-00' W	54.1	
	66	4°-36' L		
		N 87°-24' W	156.4	
	121 = 65			
		S 27½° E	172.0	F S 27°-24' E
	120	Δ 1°-13' L		
		S 26° E	265.3	F S 26°-11' E
	119	Δ 16°-29' L		
		S 10° E	137.6	995 5½° S 9°-42' E 136.9
	118	Δ 4°-31' L		
		S 5½° E	102.0	968 14°-30' S 5°-12' E 98.7
	117	Δ 29°-01' R		
		S 34½° E	201.9	12°-06' S 34°-18' E 197.4
	116	Δ 0°-5'-33" R		978
		S 40° E	128.0	18½° S 39°-46' E 121.3
	115	Δ 34°-50' L		948
		S 5° E	143.2	5°-50' 995 S 4°-56' E 142.4
	114	Δ 6°-08' R		
		S 11°-04' E		

# E+W Mid Sec L.

(Set point 21' w of #129)

180 100  
 91-50  
 -----  
 88 10 E  
 3-33  
 -----  
 91 43  
 180 100  
 -----  
 88-17  
 5-2 R  
 -----  
 N 89-09 E  
 56 19  
 -----  
 95-23  
 180 100  
 -----  
 4 37

002      996  
 001      110  
 001      996  
 001      997  
 040      999  
 097      999

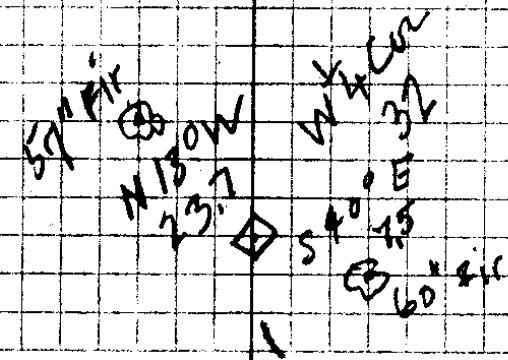

Trees mka  
 1/4 S only  
 (on bark)

C.B./L/25

147		N 76° - 18' E	102.6	F	
141	Δ 39° - 49' L	S 64° E	300.0	7-00	S 63° - 53' E 297.6
140	Δ 17° - 19' R	S 81° - 50' E	181.6	15° - 30' <sup>963</sup>	1-74 E S 81° - 12' E
139	Δ 40° - 00' R	N 58° - 30' E	299.0	10-00	294.2 N 58° - 48' E
138	Δ 3° - 22' L	N 62° - 17' E	230.6	F	N 62° - 10' E
137	Δ 3° - 04' L	N 65° - 7' E	293.8	15-35 <sup>963</sup>	282.9 N 65° - 14' E
136	Δ 35° - 37' L	S 79° E	139.6	F	S 79° - 09' E
135	Δ 1° - 43' R	S 81° E	295.4	F	S 80° - 52' E
134 = 104 A	Δ 18° - 09' L	S 73° E	164.1	F	S 72° - 33' E
133	Δ 15° - 56' R	124.4	F		S 88° - 29' E
132	Δ 3° - 52' L	S 89° E	300.0	3° - 00' <sup>998</sup>	S 88° - 29' E = 299.4
131					

E + W Mid Sec L  
Sec 32

297.6  
63.6  

---

361.2

100  
56-44  

---

352  
80-48  
88-32  
15-18  

---

22-36  
8-09  

---

80-45  
1-13  
S 79-02 E  
35-37  

---

114-39  
50  

---

N 65-21 E  
3-04  
N 62-77 E  
22  

---

N 58-50 E  
40  

---

98-50 E  
180  

---

58-65 E  
17-19  

---

53-46 E  
39-49  

---

103-35  
180 60  

---

N 76-25 E

299.4  
124.4  

---

423.8

# E+W Mid Sec L 32

	North	71.0		
148				
	East	105.9'		
147	$\Delta$	28-25 R		
		N61-47 E	36°	N61-35 E
146	$\Delta$	65-04 L		
		S53-09 E	22.5	Flat S53-21 E
		S53-29 E	300.0	7 $\frac{1}{2}$ ° 297.3
145	$\Delta$	29-45 R		
		S82-54 E	139.5	10°-00' 137.2
				990 S83-06 E
144	$\Delta$	10-13 L	1	
		S81-41 E	183.2	4°-00' 182.6
				997 S81-53 E
143	$\Delta$	13-44 R		
		N84-35 E	242.8	5°-00' 241.8
				996 N84-23 E
142	$\Delta$	8-05 R		
		N76-18 E		

29/16

2 1/2 60  
30° ORK N 85° E 80'  
5 \* S 58° W 65'

CEN  
17  
SEC

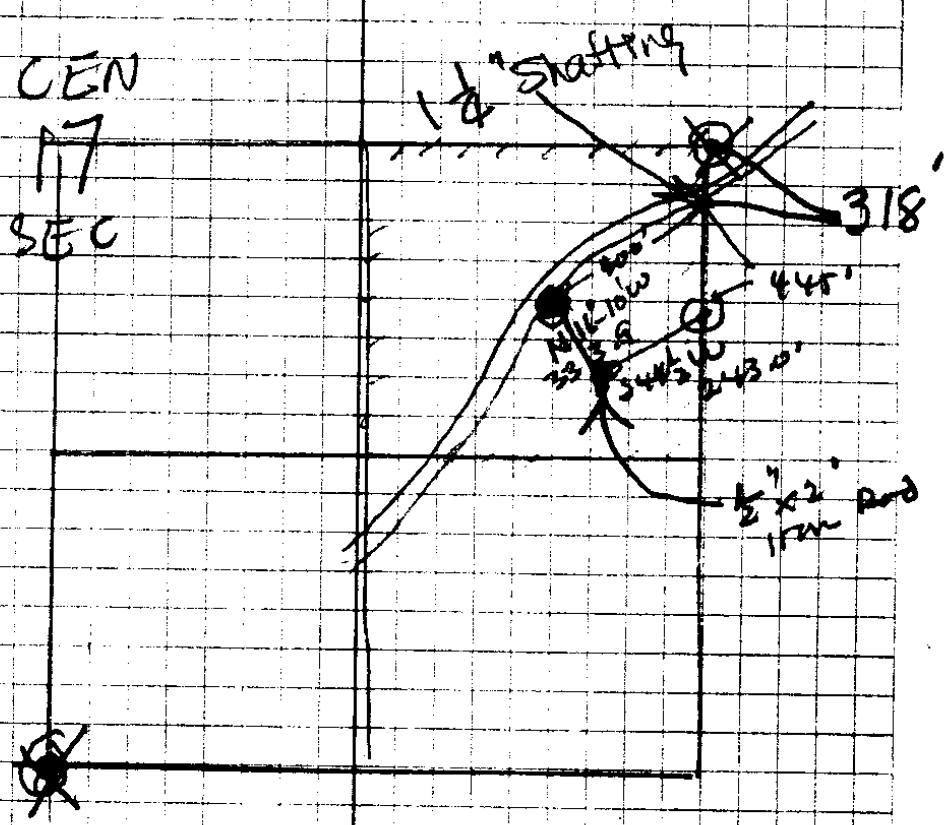

29/13

C. S. File No. 16/25

43760  
2  
-----  
87120  
150  
-----  
1212  
1200  
-----  
120

580.05

(6)

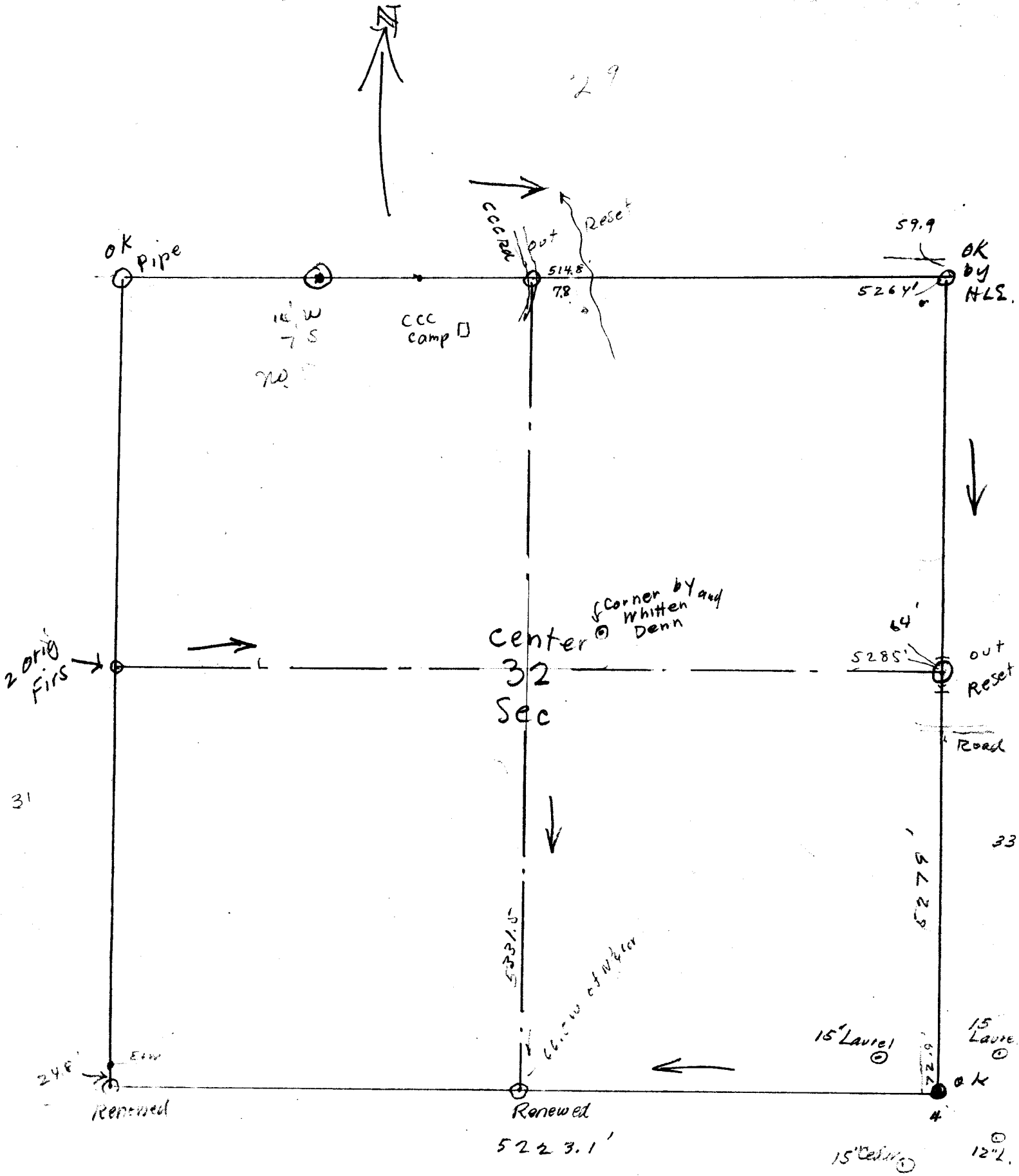

T29S R.8W  
Mar Apr 1939

11/105

CS FILE FOLDER

CONTAINS

MORE

INFORMATION