

1321.8  
 166.6  
 59  
 ---  
 358.4

166.6  
 59  
 ---  
 225.6

Corner of Tract 22  
 is here to Mr. Sutton  
 who saw it in this loc.

12" W. Oak  
 Marked PC  
 6'E  
 572.04 W  
 111.5

575.04 W  
 S Line 968.6 Road  
 578.32  
 160.2  
 132.8

8" B. Oak  
 549.0  
 6.0  
 Scribed  
 TR 22 Plat E

624.0  
 43.4

657.8  
 35.0  
 ---  
 622.8  
 43.4  
 ---  
 581.4

650.5 + 79.3 = 679.8

597.58

560  
 South  
 657.4  
 663.9  
 584.0

East 5 Acres of Tract 21  
 Plat E  
 Umpqua Park  
 97 002.5  
 113 377.2

113  
 47  
 ---  
 21  
 ---  
 119  
 ---  
 2

176.6  
 162.9  
 19.9  
 ---  
 350.4

Webb 21

4x4  
 Pub on  
 Fence  
 Line

Found only  
 4x4 Post

106.6  
 162.9  
 132.6  
 448.4  
 385.0

598  
 564  
 650  
 ---  
 21214  
 607  
 ---  
 400  
 ---  
 21606

77/186

Survey for  
 Jno Sutton  
 May 4 + 6 - 1939  
 AB.

CS. 16/24

1075  
1550  
263

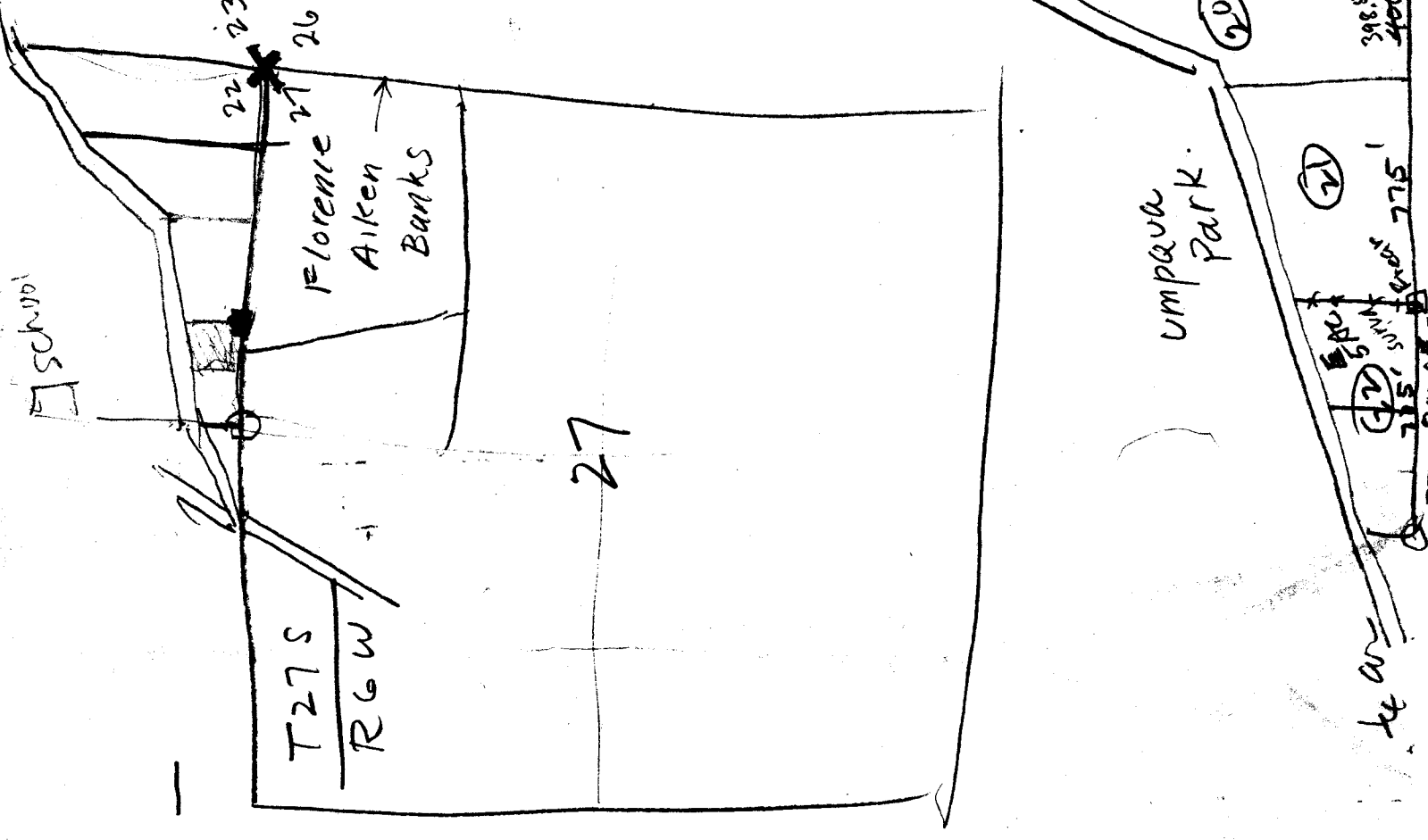

School

Florence  
Aiken  
Banks

T27S  
R6W

27

Umpqua  
Park

21

20

19

18

398.5'  
400'

775'  
800'

400'

22

23

26

27

118  
127

$\begin{array}{r} 1319 \\ 34.75 \\ \hline 108 \\ 936 \\ \hline 25.4 \\ 131 \\ \hline 39.3 \end{array}$	$\begin{array}{r} 108 \\ 971 \\ \hline 10.9 \\ 107 \\ 3 \\ \hline 5.1 \\ 11 \\ 2.5 \\ \hline 106 \\ 319 \\ \hline 11 \\ 2.8 \\ \hline 108 \\ 1045 \\ \hline 13.5 \\ \hline 70.4 \end{array}$	$\begin{array}{r} 108 \\ 986 \\ \hline 9.4 \\ 108 \\ 1001 \\ \hline 69 \\ 3 \\ \hline 20.7 \\ 68 \\ 2 \\ \hline 20.4 \\ 73 \\ \hline 18.25 \\ 93 \\ \hline 13.1 \\ 7.75 \\ \hline 0.5 \end{array}$	$\begin{array}{r} 34.3 \\ \hline 25.8 \\ 9 \\ \hline 108 \\ 936 \\ \hline 25.4 \\ 131 \\ \hline 39.3 \end{array}$
--	--	--	---

CS 16/24

Stratigraphy 2 ft Sec

22 | 23  
27 | 26

(27  
6)

River went true line

N 89° 50' W

17. foot of hill. Course N 40  
39.95 set  $\frac{1}{7}$  Cr.

A.W. OAK 18" dia  
N 18° E 65 L

A.W. OAK 12"  
S 22  $\frac{30}{W}$  167

VAR. 20° 55' E

79.90 set Cr.

22 | 23

A.W. OAK 8" 27 | 26

N 46° W 136 L

A.Y. oak 20" dia

N 74° 57 L

A.Y. oak 7" S 25° E 78 L

A.Y. oak 22" S 55° 30' W 261 L

ERSutton

Martin L Webb Hrs

Beg at pt. 5.67 chs N + 8 chs E of

1/4 Cor Sec Cor 22+27 T27S R6W

being in N line Cors & W. Rd

th. N. 24.0 chs

E 9.0 "

S 21.30 chs to N line  
Cors Bay to W. Rd

thence in S W Direction along N line

Wagon Rd to beg = 20.38 ac

Also - Beg at pt 29.67 chs N  
9th 17 chs E etc.

Also Block 21, Tract E  
Unpaved Pk F. Lands

CS 16/24

1615.0' = 11

# ERSOTH on Survey

S88°W 236.4' 7°15' 234.5  
992

10 Δ 1°08' R  
158.7 983 10°35' 155.5

9 Δ 3°07' L  
S89°W 120.1 983 10°40' 118.0

8 = 1107.0' W of Sec Cor Δ 0°23' R  
N89½°W 201.2 989 8°20' 199.0

5°24' R+

7 R  
S86°W 109.4 994 6°00' 108.7

6 Δ 4°49' L  
N87°W 147.4 993 6°30' 146.3

5 = 1053  
Δ 1°52' R  
145.1 979 11°40' 142.0 S88°22'W

4 Δ 1°01' L  
S89°30' W 143.7 976 12°30' = 140.2 S89°23'W

3 ~~S89°~~ Δ 0°25' L  
S89°W 82.1 82.1 S89°48'W

2 Δ 0°58' L  
W. 277.0 - 16°15' 265.9 N89°14'W

1. 0°25' R.  
N84°39' W 22.8 22.8

Sec Cor

400

MAY 4-1939

400  
275  
400  
1075.

22.8 3  
265.9 4  
82.1 2  
140.2 7  
142.0 7  
146.3 5  
108.7 7  
199.0 1  
33

1107.0  
1075  
32.0

653.0  
1107.0  
118 ✓  
155.5 ✓  
234.5 ✓  
37

515.0  
1615.0  
1075.  
540.0

1075  
1053  
22

N 84° 36' W  
25' R  
N 84° 14' W  
58  
90 - 12  
150 30  
S 89° 48' W  
0° 25' L  
S 89° 23' W  
1 - 012  
S 88° 22' W

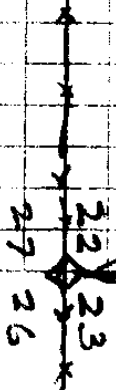

.960 (6)  
277  
6720  
6720  
1920  
265920

143.7 2  
.976 (8)  
8622  
10059  
12933  
1402512  
145.1 2  
.979 (5)  
13059  
10157  
13059  
1420529

147.4 (3)  
.993  
4422  
13266  
13266  
146.36 (8) 2

109.4 (5)  
.994 (2)  
4376  
4556  
9246  
1087435

991/2350 (2) 3 1  
1982  
3680 5  
2178  
7070  
7928  
1420  
991  
429

2012  
.989  
18108  
16096  
18108  
61989869

1075  
775  
1850.  
1055  
235

1075  
1050  
25  
312  
143  
157

CS 16/24

5  $\Delta 26^{\circ} 50' L$   
 $N 19^{\circ} 45' W 177.2'$   $10^{\circ} 9' 44'$   $N 17^{\circ} 39' W = 125.1$   
 4  $\Delta 37^{\circ} 55' R$   
 $N 55^{\circ} 2' W, 36.8$   $N 55^{\circ} 34' W$   
 3  $\Delta 32^{\circ} 12' L$   
 $N 22^{\circ} 4' W 59.0$   $N 23^{\circ} 22' W$   
 2  $\Delta 32^{\circ} 42' L$   
 $N 10^{\circ} E, 56.2 F$   $N 9^{\circ} 20' E$   
 1  $\Delta 9^{\circ} 14' R$   
 $N 2^{\circ} E 94.7 F = N 0^{\circ} 06' E$

{ COV - Post  $\frac{1}{2} \times \frac{1}{2}$ , 2' East  
 $N 87^{\circ} 27' W 22'$

5  $\Delta 4^{\circ} 11' R$   
 $S 86^{\circ} 22' W$

4

68.0 F

78.6 F

14

147.5  $15^{\circ} 45'$  141.9

13

106 106.0 F

12

237.1 Cov

$\approx 35^{\circ}$

11 = 1615.0

Pipe to  
 Washaw W Line } 268  
 132 -

991/2350 (237.1  
 1992

N 255 106'  
 Sec 607

3680  
 2973  
 7070  
 6937  
 1330  
 991  
 339

345  
 219  
 90

W  
 100  
 140  
 251  
 217800

W  
 95  
 50  
 50  
 25  
 120  
 100  
 50  
 52  
 94

6320

31000

1240

630) 217800  
 1075  
 1075  
 4820

1075

1615  
 236  
 106  
 48  
 78  
 6

247

2640  
 2244.5  
 395.5

9060  
 8822  
 138

8822 W  
 4-11  
 9233  
 18260  
 8727

1615  
 235  
 106  
 141.9  
 78.6  
 68  
 2244.5

2640  
 2240  
 89400  
 1615  
 235  
 106  
 142  
 78.6  
 68

126.6

CS 16/24

offset 20.9' N

12

S 70° W 111.5

11 Δ 3°-00' L

S 73° W 168.6'

N. side  
RA/O

Δ 107°-50' R

↓

North 20.9'

S. side  
RA

9 Δ 5°-22' R

Approx. NE Cor. { N 2°-28' W bet 8+9

N 76° E 135.3' F N 78°-27' E

S. side  
RA

9 Δ 81° R

N 5° W 55.2'

N 2°-33' W

8 Δ 29°-11' R

N 33° W 58.5

N 31°-44' W

7 Δ 18° L

N 15° W 58.8 F

N 13°-44' W

6 Δ 30°-45' R

N 45° W 140.1'

N 45° N 44-29 W

5

Aug 26

1939

Boyer  
Sutton

Set  $\frac{1}{2}$ " pipe at NW Cor Lot 21

Set Line of Stakes at Rt angles  
to E + W. Line N. to NW Cor Lot 21

7+75.5 = Cor. SW Cor Lot 21 =  $\frac{3}{4}$ " pipe  
228 on  $15^{\circ} 20'$  = 224.4 on E + W  
Fence

5+50.6

255 on  $10^{\circ} 40'$  = 250.6

3+00

W(on Fence) 300' F

0+0 = SE Cor Lot 21 Pipe  $\frac{3}{4}$ " x orig Hub Found

300 plus  
Note #55,  
on 100' V  
to SAC Cor

C.S. 16/24

Mr Sutton

Aug 16  
1931

A Boyer  
Mr Sutton Sr

Lot 24 on Block 22 - Division the first 14 1/2 blocks  
Mrs Anna Estlund

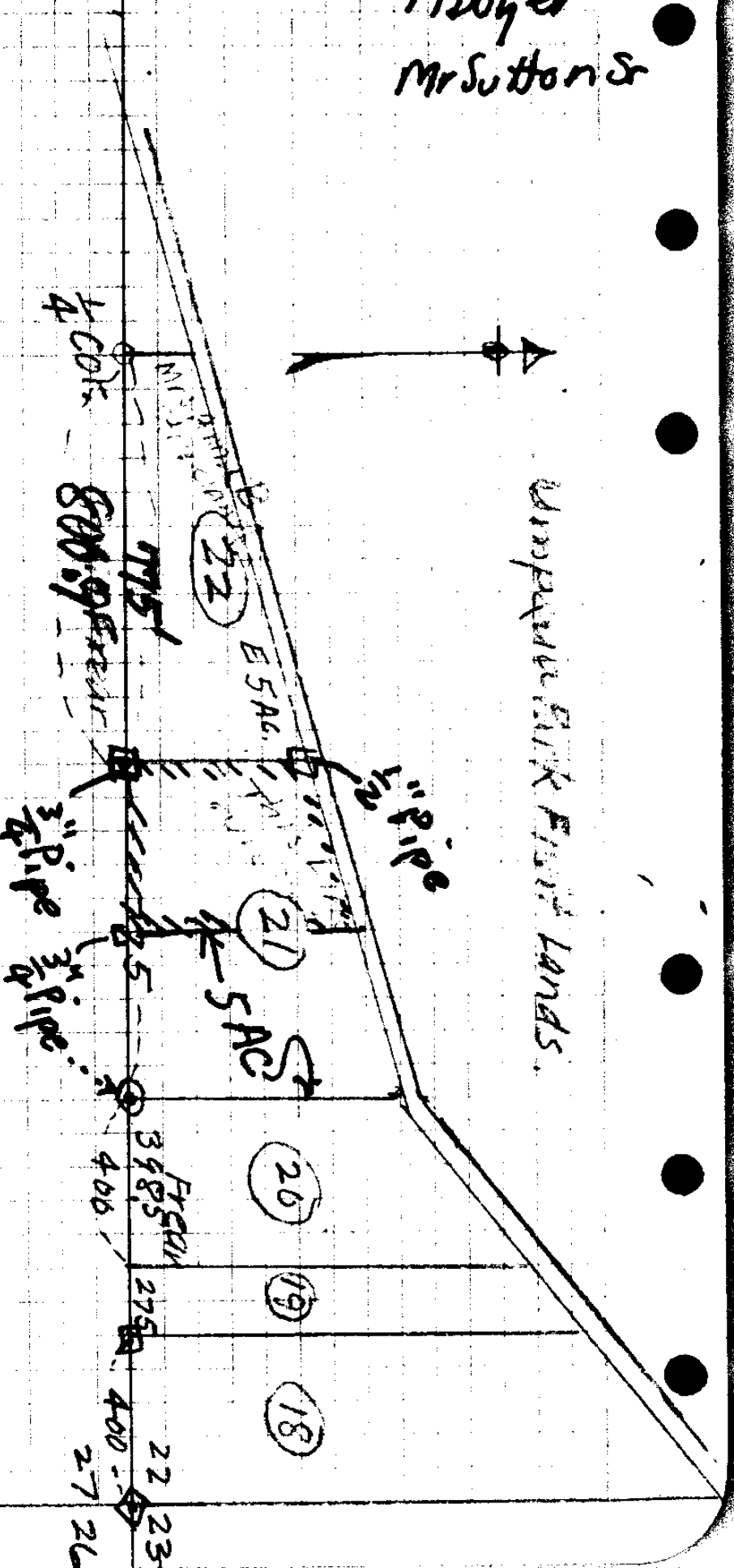

27/6

Note

2x2 Stake } Marked NW Cor "P.C. 6'E"  
              } on 12" W. Oak. on S. 5d Rd.  
              } Marked NE Cor { 8" B. Oak  
                                      } S 47° E 6.0'  
                                      } TR 22 PL "E" 6' W  
SE "  
2x2 Stake SW "

Set SW Cor South of NW Cor on  
fence line - sec line

NE Cor.

Note

Something seems to be  
wrong with sec Cor. 22-23  
27-26

as renewed by some County Surveyor

AS.

CS 16/24

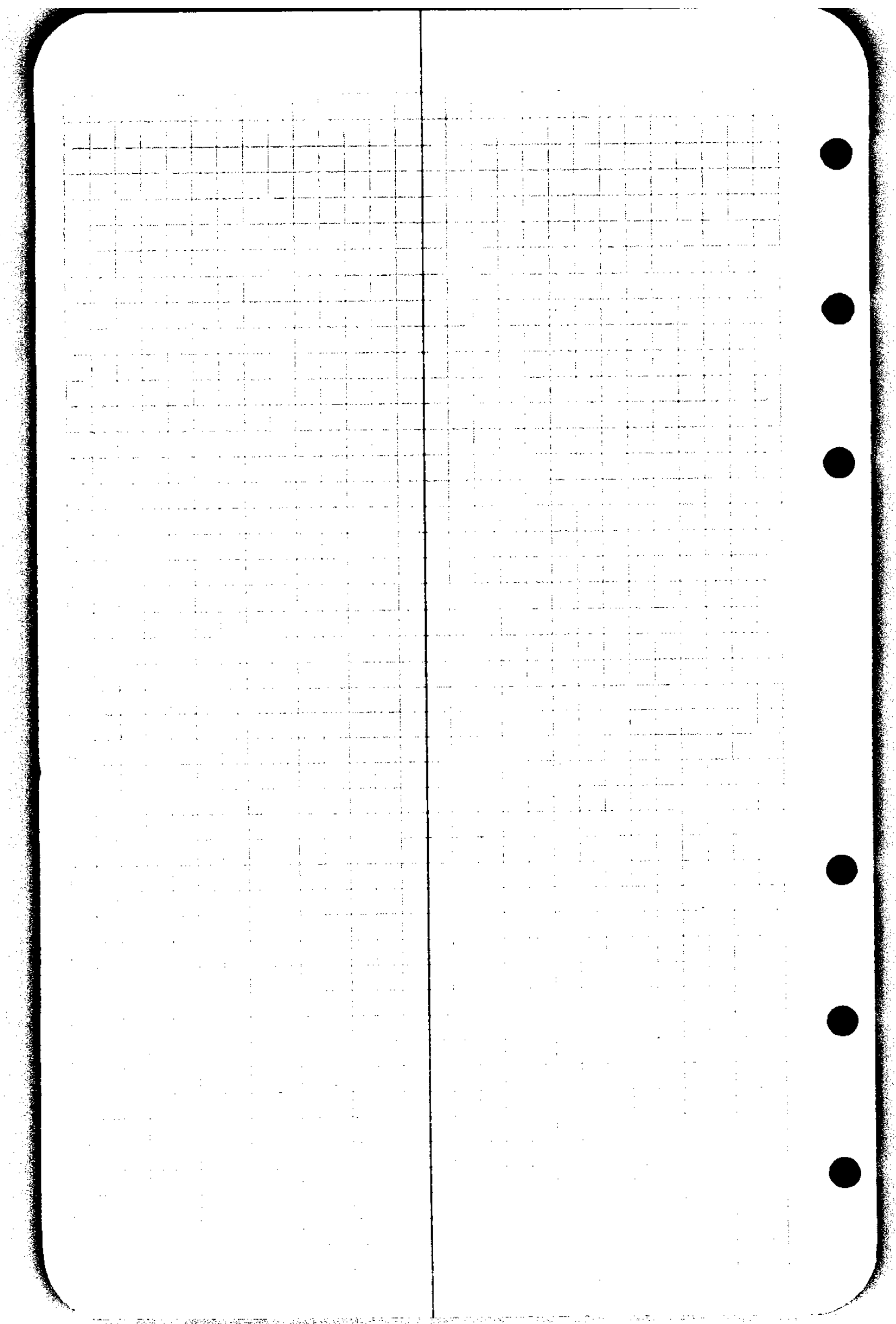

CS FILE FOLDER

CONTAINS

MORE

INFORMATION