

16-19 TED ROSS - BOLLENBAUGH SURVEY

MAR 9 - '39

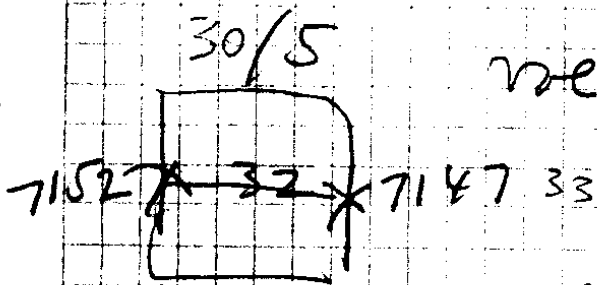

Vol 17 in Sec 32 $\frac{30}{5}$

Boyer.

Due to high cost of survey of entire sec to secure these lines - Ross arranged to have these lines run on a compass line $21^{\circ} 15'$ var. ~~AB~~.

$\Sigma \frac{1}{4}$ Cor 12" L N 25 W 42
8" L S 10 E 29

W $\frac{1}{4}$ Cor

3" L N 85 W 11

3" L S 35 E 9

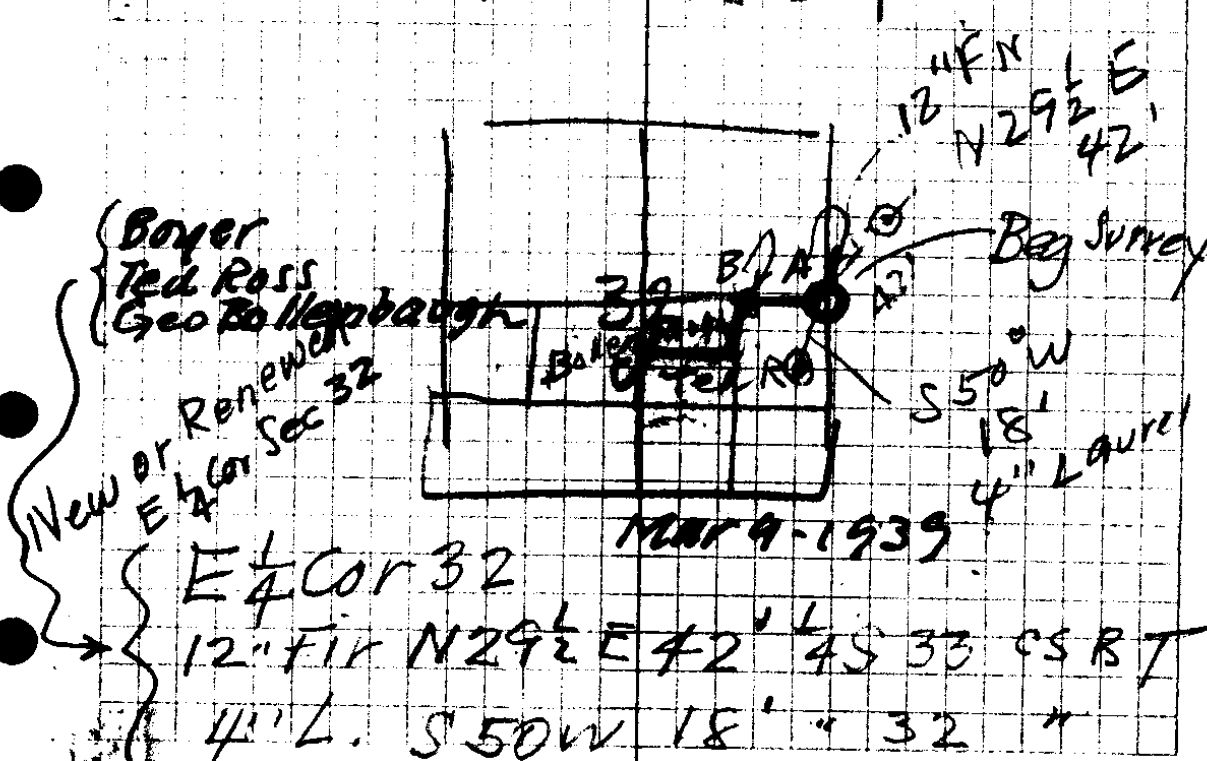

Boyer
Ted Ross
Geo Bollenbaugh

New or Renewed
E $\frac{1}{4}$ Cor Sec 32

E $\frac{1}{4}$ Cor 32

12" FIR N 29 $\frac{1}{2}$ E 42' 45 33 CS RT

4" L. S 50 W 18' " 32 "

MAR 9 - 1939

The above are New Trees on Renewed E $\frac{1}{4}$ Cor Sec 32

$$3 = 660' = B$$

2 South 205

1 South 177.5 21° .933 165.6

South 300' 15° 45' .962 288.6

$$7 = 1320' = \text{Cor.} = A$$

West 107 F

6

West 186.2 F

5

6" N 150.7 6° .994 146.8

4

West 196.8 8° .990 194.8

3

245.0 8° 25' .989 242.3

2

West 300' 6° 05' .994 298.2

West 144.2 11° .982 141.6

$$\left. \begin{array}{l} \frac{1}{4} \text{ Cor} \\ \text{Sec 32} \end{array} \right\} = \text{Beginning}$$

141.4	3
298.2	3
242.3	2
194.8	4
149.8	4
180.2	8
<u>1212.9</u>	

144.2	2
<u>982</u>	
2884	
11536	
12978	
<u>141.6044</u>	
994	4
<u>3</u>	③
298.2	

1320
 1213

 107

LOOK UP
 # 23
 Sec 23

///

289	⑦
<u>245</u>	
4945	
3956	
1978	
<u>242.305</u>	

198	6
<u>990</u>	
177120	
17712	
<u>1945320</u>	
454.2	
205.8	
<u>659</u>	

150.7	4
<u>994</u>	⑦
6028	
13063	
13563	
<u>149.7958</u>	

967	
<u>3</u>	
2886	
17715	
933	③
<u>5325</u>	
325	
1597.5	
<u>165.6075</u>	

2886	
<u>165.6</u>	
454.2	
660	
4542	
205.8	
<u>225</u>	
1515	
1800	
1600	

88827.20	
<u>1720</u>	
1720	
<u>1720</u>	
205	
1909	

16/90

End. = C

West 255.

S = 1065

West 2143 19 $\frac{1}{2}$ ° 943 202.0
4

West 2493 19° 945 235.5

3 on Road

West 250° 240 913 228.2
2

West 222.4 18 $\frac{1}{2}$ ° 948 211.0
1

W 189.6 6 $\frac{1}{2}$ ° 913 188.3

$$\begin{array}{r} 214.3 \\ 943 \\ \hline 6429 \\ 8572 \\ 19287 \\ \hline 202.0849 \end{array}$$

$$\begin{array}{r} 189.6 \\ 993 \\ \hline 5688 \\ 17064 \\ 17064 \\ \hline 188.2728 \end{array}$$

$$\begin{array}{r} 188.3 \checkmark \\ 211. \checkmark \\ 228.2 \checkmark \\ 235.5 \checkmark \\ 202.0 \checkmark \\ \hline 1065.0 \end{array}$$

$$\begin{array}{r} 222.6.3 \\ .948 \\ \hline 18508 \\ 8904 \\ 20034 \\ \hline 3211.0248 \end{array}$$

$$\begin{array}{r} 1320 \\ 1065 \\ \hline 2385 \end{array}$$

$$\begin{array}{r} 913 \\ 250 \\ \hline 45650 \\ 1526 \\ \hline 228.250 \end{array}$$

$$\begin{array}{r} 4993 \\ 945 \\ \hline 12465 \\ 9972 \\ 22437 \\ \hline 235.4885 \end{array}$$

$$\begin{array}{r} 270 \\ 263 \\ \hline 7 \end{array}$$

$$\begin{array}{r} 270 \\ 973 \\ 270 \\ \hline 68110 \\ 1946 \\ \hline 262910 \end{array}$$

