

90 60
84-18

5-11-18

Al. Strickland and Dysernt Bros.
and a Mr Baughman, who
owns NE 4 Sec 20,
T28 S R7W

Survey of Mar. 7, 1939

	A Boyer
Property owners	Baughman
	Al Strickland
	Bill Dysernt
	Perry Dysernt

Because of lack of finances this survey was not carried on sufficiently to reset the sec cor. 16, 17, 20, 21 but it was mutually agreed among the above men to have the corner come where it was shown approx. by setting a stake 5280' south of cor of Sec 8, 9, 16, 17

Mar. 7 AM

Sta	Bearing	Dist	Horiz Slope	Corrected Dist
-----	---------	------	-------------	----------------

Note
Found fence cor abt 10' N + 40' W thus
from #8

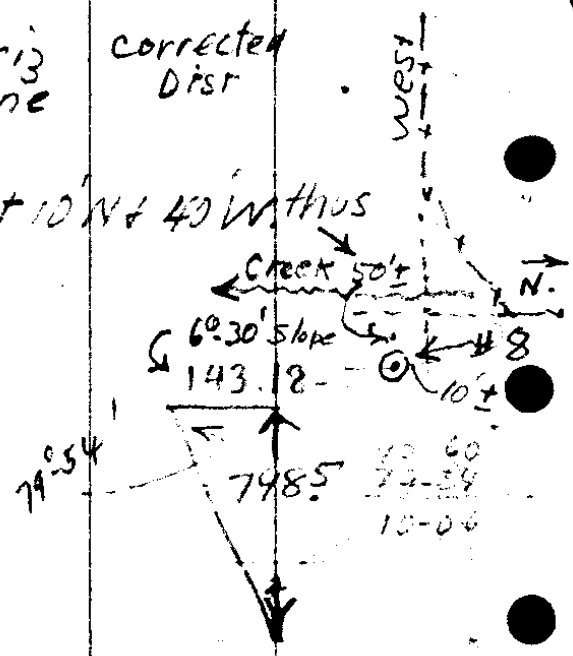

8 ~~2625.0~~
2621.1

South 798.5

7

South 141.0 22°35' 130.1
23

6

South 222.6 13° 216.8
774

5

South 242.3 8°45' 239.3
958

4

South 292.0 17°18' 278.8
555

3

South 99.4 F

99.4

2

862.0 South 862.0

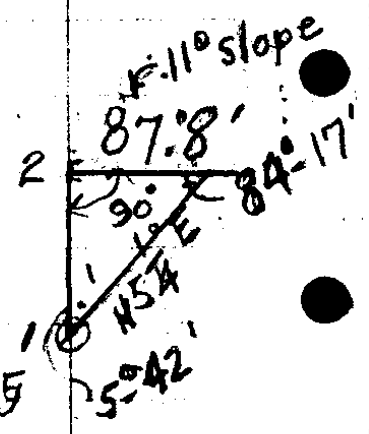

South 814. 17°45' 77.5
952

Beginning

Sec cor 8-9-17-16 - Pipe with Brass cap.

$$\begin{array}{r} 923 \\ 141 \\ \hline 923 \\ 3692 \\ 923 \\ \hline 130143 \end{array}$$

$$\begin{array}{r} 16+18 \\ 222.6 \\ .974 \\ \hline 8904 \\ 15582 \\ 20034 \\ \hline 2168124 \end{array}$$

$$\begin{array}{r} 955 \\ 24+ \\ \hline 1610 \\ 1195 \\ 1413 \\ \hline 2423 \\ 988 \\ \hline 19384 \\ 19384 \\ 21807 \\ \hline 2393924 \end{array}$$

$$\begin{array}{r} 10^{0.06} \times 143.18 \\ 6 \\ \hline 17813 \end{array}$$

$$\begin{array}{r} 12813 \\ 142150 \\ \hline 17813 \end{array}$$

$$\begin{array}{r} 143.18 \\ .9735 \\ \hline 140590 \\ 2954 \\ \hline 128862 \\ 128862 \\ \hline 17813 \end{array}$$

$$\begin{array}{r} 242.3 \\ 988 \\ \hline 19384 \\ 19384 \\ 21807 \\ \hline 2393924 \end{array}$$

$$17813 \mid 142,24933 \quad (798.5)$$

$$\begin{array}{r} 124691 \\ \hline 175583 \\ 160317 \\ \hline 152663 \\ 142504 \\ \hline 101590 \\ 29065 \\ \hline 12825 \end{array}$$

$$\begin{array}{r} 862.0 \\ 99.4 \\ 278.8 \\ 239.3 \\ 216.8 \\ 130.1 \\ 798.5 \\ \hline 1624.9 \end{array}$$

$$\begin{array}{r} 26.00 \\ 26.25 \\ \hline 15 \end{array}$$

$$\begin{array}{r} 24981 \\ 27850 \\ 79848 \\ \hline 79520 \\ 6926 \end{array}$$

$$\begin{array}{r} 9981 \mid 86,1118 \\ 224 \\ \hline 2534 \\ 9886 \\ \hline 27520 \\ 19962 \\ \hline 75580 \end{array}$$

$$\begin{array}{r} 951 \\ 57.8 \\ 7848 \\ 4667 \\ \hline 20000 \end{array}$$

18 = ~~2550.8~~ 2547.7 ft from base Mar 7. PM.

South 125.9 22 1/2° .924 116.3

17 South 300.5 25 1/2° .902 271.0

16 Top Hill
South 15.0' F

15 South 140.0
~~136.1~~ F

14 South 182.1 6°-20' .994 181.3

13 South 300 6°-45' .993 297.9

12 South 224.9 180° .951 213.9

11 Plus 34.7 Flat
South 295.2 14°-45' .987 285.4

10 S. 102.5 F

7 893.1

8

893.1
 102.7
 285.4
 34.7
 213.9
 297.7
 181.0
 140.0
 75.0
 271.0
 116.3
 46.9
 29
 2550.8

300.5 (7)
 .98
 3010
 27025
 2710510
 2854584
 224.9
 .951
 2249
 11245
 20241
 2058709
 493
 3
 297.7

~~26~~ 2546.9
 2625
 5271.9
 5280
 5172
 108.

182.1 (3)
 994 (3)
 7284
 16389
 16389
 1810074

137.20
 140⁵⁸ 12²⁶

140.58
 776
 126522
 137.20
 90.6
 81-16
 8244

Tami A
 137.20608 (893.1)
 122876
 43100
 138258
 44428
 46084
 23420
 15000
 805

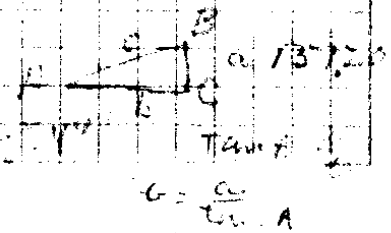

This should be point for sec cor
for 16, 17, 20 & 21 - No Black oak
trees in 1000 ft + no white oak
trees except grubs. No corner
evidence found of any kind

W
20
5280'S
05 cor.
048, 9, 16, 17

Set stake here ⁹/₁₁ ran compass line
abt. 60'

South $\rightarrow 91.4 \quad 27^\circ = 81.5'$

S. 23.5'

18

16-18 Fold T 28 - 127 Sept 1854

North bet 20 + 21

40 = 4 cor bet 20 + 21

10" Laurel S 30° E 57

6" B Oak N 68 W 50

80 = cor 16 - 17 - 20 - 21

24" B. Oak N 45 W 75 L = 49 $\frac{1}{2}$

14" " S 24 W 82 = 54.1

36" " N 49 E 128 = 84.5

8" " S 29 E 125 = 82.5

N bet 16 + 17

40 = cor bet 16 + 17

6" B Oak S 80 W 50 L

8" " S 88 W 160 L ✓

80 = cor 8th, 16, 17

7" B Oak S 63° E 60 L

15" Laurel N 65 E 110 L

18" " N 35 W 87 Limbs

18" B. Oak S 60 W 8 Limbs

16/18

East on random bet. 17+20
West on true " 17+20

39.87 = 4 cor

3" Maple S 80 W 45 L

10" Fir N 30 W 91 L

Cor 17-18-19-20

8" Laurel S 10° W 38

12" Maple N 45 W 76

40" Red Fir N 23 E 16

20" " " S 73 E 120