

COUNTY SURVEYORS OFS: ROSEBURG, ORE.
 PORTION OF BL. 1, PLAT A, MILLERS-DILLARD SUBDV.
 Showing Transferred property Wesley to Mrs Nora Williams &
 Mrs Nora Williams to Mr & Mrs Alton Owens
 Nov. 1940. A Boyer Scale, 1" = 100'

16/14

T 28 s R 6w

Sec 28

Millers Dillard Sub

Feb - 1939

For Mrs Nora Williams and
Edgar Evans

AB

Mrs Nora Williams Survey in
 Plat A, Block 1 (S Portion of) or the extreme
 SW Corner of Block 1 - Millers-Villard Sub.

	N 47° E	N 46° 42' E	730.0'
SW COR PROP	INS. L = 9° 54'		
	S 56 ¹ / ₂ ° W 140.0' x		S 56° 36' W x
J	Δ 2° 08' L = ON TRUE LINE		
	S 57° W 100' + 1.0 = 101.0'		S 58° 44' W x
I	Δ 4° L = Tan 2° 00' = 0.35		1.0
	S 62° W 100' + 2.0 = 102.0'		S 62° 44' W x
H	Δ 4° 17' L = Tan 2° 08' = 0.37		1.0
	S 65° W 100' + 2.0 = 102.0'		S 67° 01' W x
G	Δ 4° 03' L = Tan 2° 01' = 0.35		1.0
	S 70 ¹ / ₂ ° W 100' = 102.2' x		S 71° 04' W x
F	Δ 5° 03' L = Tan 2° 51' = 0.49 x 27.8		1.2
	S 75° W 100' + 2.6 = 102.6' x		S 76° 07' W x
E	Δ 5° 40' L = Tan 2° 50' x 27.8 = 0.49		1.4
	S 81° W 100' + 3.0 = 103.0'		S 81° 47' W x
D	Δ 6° 31' L = Tan 3° 15' x 27.8 = 0.57		1.6
	S 88° W 100' + 2.8 = 102.8' x		S 88° 18' W x
C	Δ 5° 04' L = Tan 2° 32' x 27.8 = 0.44		1.2
	N 84 ¹ / ₂ ° W 100' + 1.7 = 101.7' x		N 86° 38' W x
B	Δ 2° 15' L = Tan 1° 07' x 27.8 = 0.195 = 0.2		
	224.0 + 0.5 = 224.5		N 84° 23' W —
A			

ON 27.8' offset left = (South)

Feb 16

1934

Bryer
Shella banger

For Mrs Nora Williams
9th
Edgar Evans

Miller Dillard Sub.

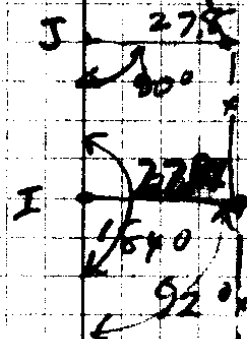
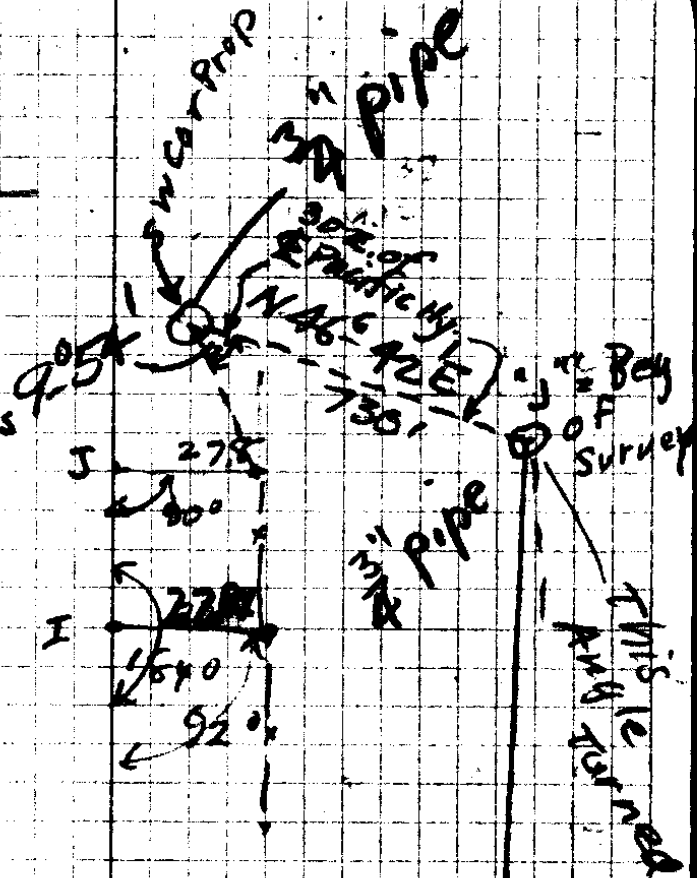

585' E 600' E is measured

Note:

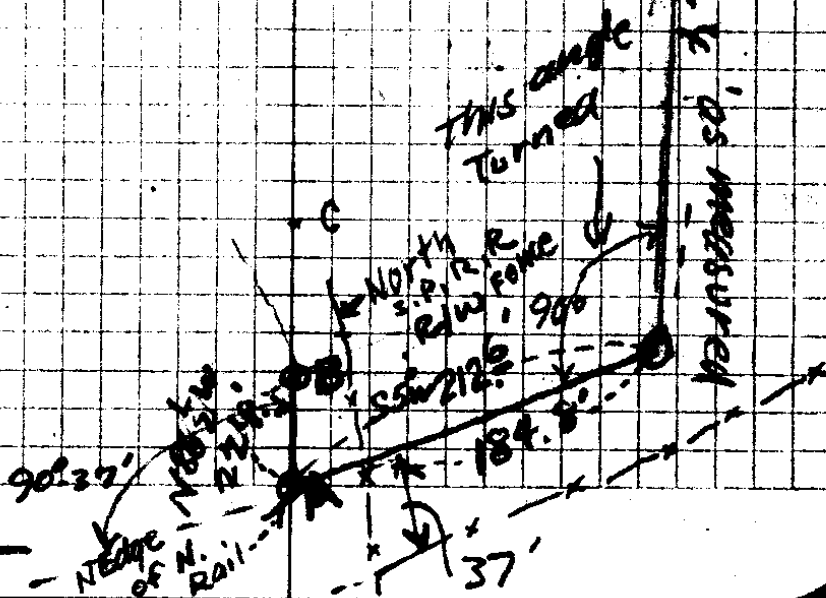

File No. 16/14

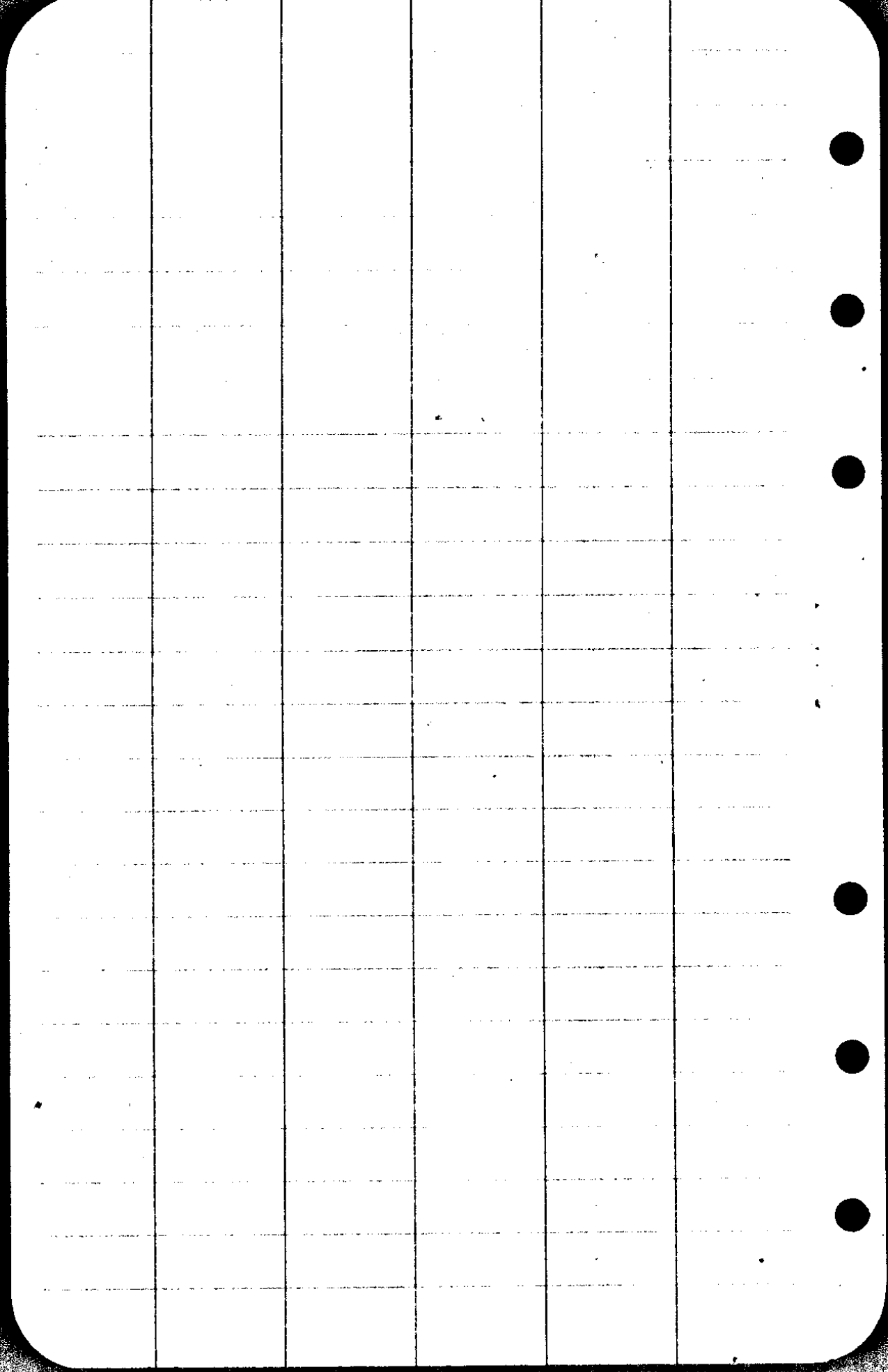

CS FILE FOLDER

CONTAINS

MORE

INFORMATION