

N. LINE LOT 7

ROY AGEE, COUNTY CLERK
PERCY A. WEBB, SHERIFF
D. H. LENDX, TREASURER
BARTON HELLIWELL, ASSESSOR
EDWARD LACKERT, SCHOOL SUPT.
W. J. ARNS, CORONER
F. J. R. ROAD MASTER
H. STEIN, SURVEYOR
AGNES M. PITCHFORD, JUVENILE OFFICER

GEO. K. QUINE, COUNTY JUDGE
R. L. STEARNS } COMMISSIONERS
B. S. NICHOLS }
GUY GORDON, DISTRICT ATTORNEY

DOUGLAS COUNTY



ROSEBURG, OREGON

COUNTY COURT
FIRST WEDNESDAY OF EACH MONTH

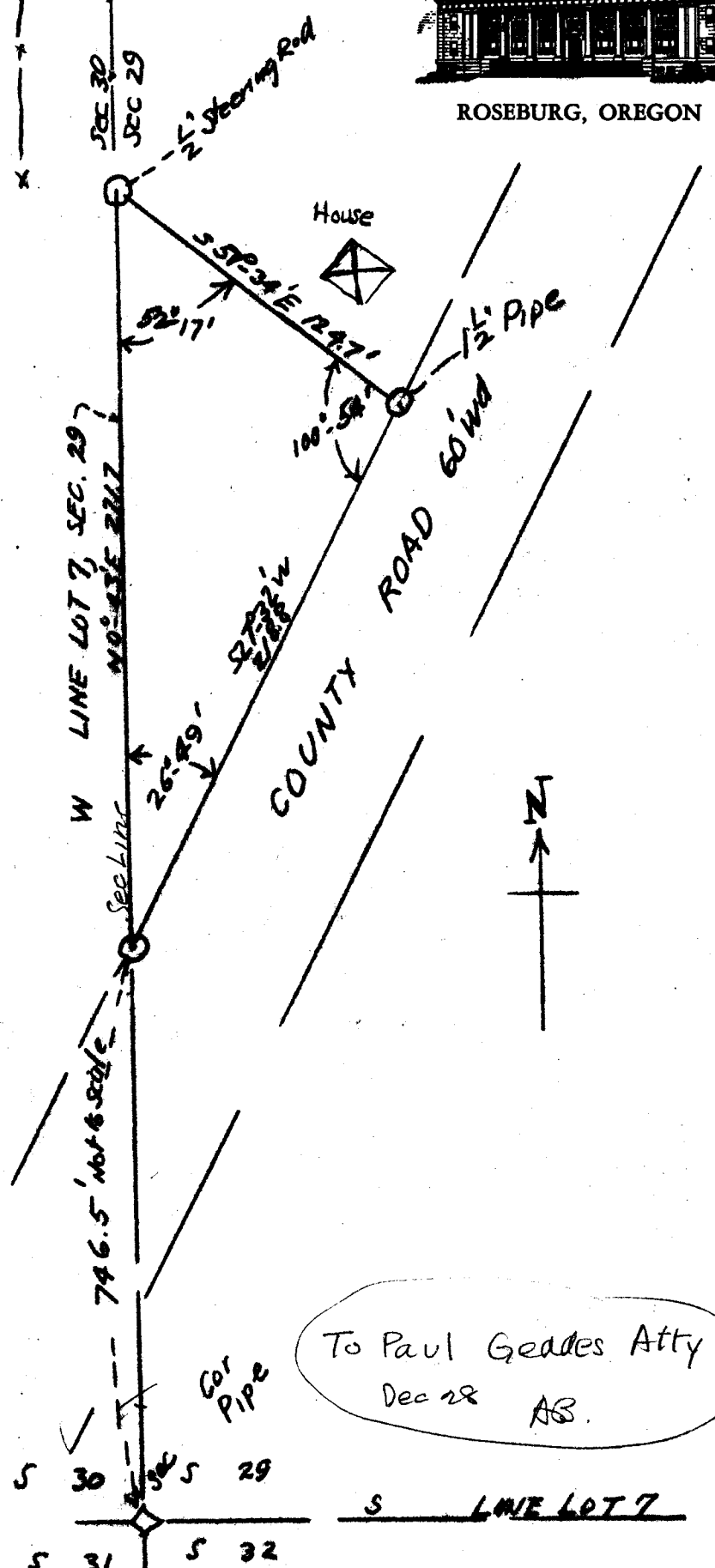

To Paul Geades Atty
Dec 28 AB.

CO SURVEYORS OFS.
SURVEY FOR
10 MILE SCHOOL
DIST 7
Dec 28 '38 Buyer

Triangular Tract of Land Deeded to Ten Mile School Dist #7

A triangular portion of that part of Lot 7, Sec. 29, T.28S; R. 7 W; which lies North and West of county road; the triangle being described as follows,-

Beginning at a ^{2" channel iron} point on the West line of Lot 7, ^(sec. 29, T28S; R7W) and on the N. side of County Road, Roseburg to Camas Valley, said beginning point being N.0°-43' E. 746.5 ft. from the S.W. corner of said section 29, which is also the S.W. corner of said Lot 7, T.28 S; R. 7 W. W.M., thence N.0°-43'E. 271.7 ft. along the west line of said Lot 7, which is also the West line of said section 29, to an auto steering rod $\frac{1}{2}$ " dia., thence S.51°-34'E. 124.7 ft. to a $1\frac{1}{2}$ " pipe on the North line of the Roseburg-Camas Valley County Road, thence following along the North line of said road, S.27°-32'W. 218.8 ft. to the place of beginning, containing 0.31 acre, more or less, all the above in Lot 7, section 29, T.28 S; R. 7 W. Willamette Meridian, Douglas County, Oregon.

County Surveyor's Office,
Roseburg, Ore.
Dec. 28, 1938
A. B.