

16-11  
Jan 30-1939 Monday

AGB.  
R STONE

SP-11E  
TOCC  
W

22	$N 4\frac{1}{2}^{\circ} W$	96.3	(15 <sup>0</sup> )	{	$S 4^{\circ} 58' E$	93.0
	$\Delta 11^{\circ} 31' L$		.966			
21	$N 7\frac{1}{4}^{\circ} E$	133.0	(17 <sup>0</sup> 30')	.954	$S 6^{\circ} 33' W$	126.9
	$\Delta 4^{\circ} 03' R$					
20	<del><math>N 4\frac{1}{4}^{\circ} E</math></del>	$N 30^{\circ} E$	299.7	(19 <sup>0</sup> 25')	$S 2^{\circ} 30' W$	293.5
	$\Delta 2^{\circ} 54' R$	$\Delta 1^{\circ} 41' R$		.986		
Site	$N 1\frac{1}{2}^{\circ} E$	242.0	(12 <sup>0</sup> 40')	.975	$S 0^{\circ} 19' W$	235.9
rd. 1	9 End Dec 30 $\Delta 2^{\circ} 19' R$					
	$N 1\frac{1}{4}^{\circ} W$	across	rd. 1	404.2	$S 1^{\circ} 30' E$	
	$\Delta 20^{\circ} 14' L$					
	$N 20^{\circ} E$	296.2	(27 <sup>0</sup> 20')	.988	$S 18^{\circ} 34' W$	263.0
17	$\Delta 2^{\circ} 13' L$					
	$N 21^{\circ} E$	184.5	(42 <sup>0</sup> )	.937	$S 20^{\circ} 57' W$	136.0
16	$\Delta 5^{\circ} 25' L$					
	$N 26^{\circ} 45' E$	86.0	(40 <sup>0</sup> )	.766	$S 26^{\circ} 22' W$	66.3
15	$\Delta 0^{\circ} 56' R$					
	$N 26^{\circ} E$	117.0	(37 <sup>0</sup> 40')	.791	$S 25^{\circ} 26' W$	42.5
14	$\Delta 21^{\circ} 15' R$					
	$N 4\frac{1}{2}^{\circ} E$	85.2	(35 <sup>0</sup> )	.819	$S 4^{\circ} 11' W$	69.8
13	TOP $\Delta 21^{\circ} 53' R$					
	$N 17\frac{1}{4}^{\circ} W$	58.4	F		$S 17^{\circ} 42' E$	58.4
12	$\Delta 1^{\circ} 53' L$					
	$N 15^{\circ} 30' W$	164.0	(23 <sup>0</sup> )	.920	$S 15^{\circ} 47' E$	150.9
11	$\Delta 25^{\circ} 20' L$					

Move #18  
1046' S 9m  
3706' West

9576
<u>2985</u>
47880
76608
86184
19952
<u>28584360</u>

100.3
<u>978</u>
8016
7014
4614
<u>9799.56</u>

938	1688
<u>124</u>	<u>98</u>
75040	266.8
738	
168.84	
<u>98</u>	
266.8	

S1224' E
<u>3034' E</u>
S4-58 E

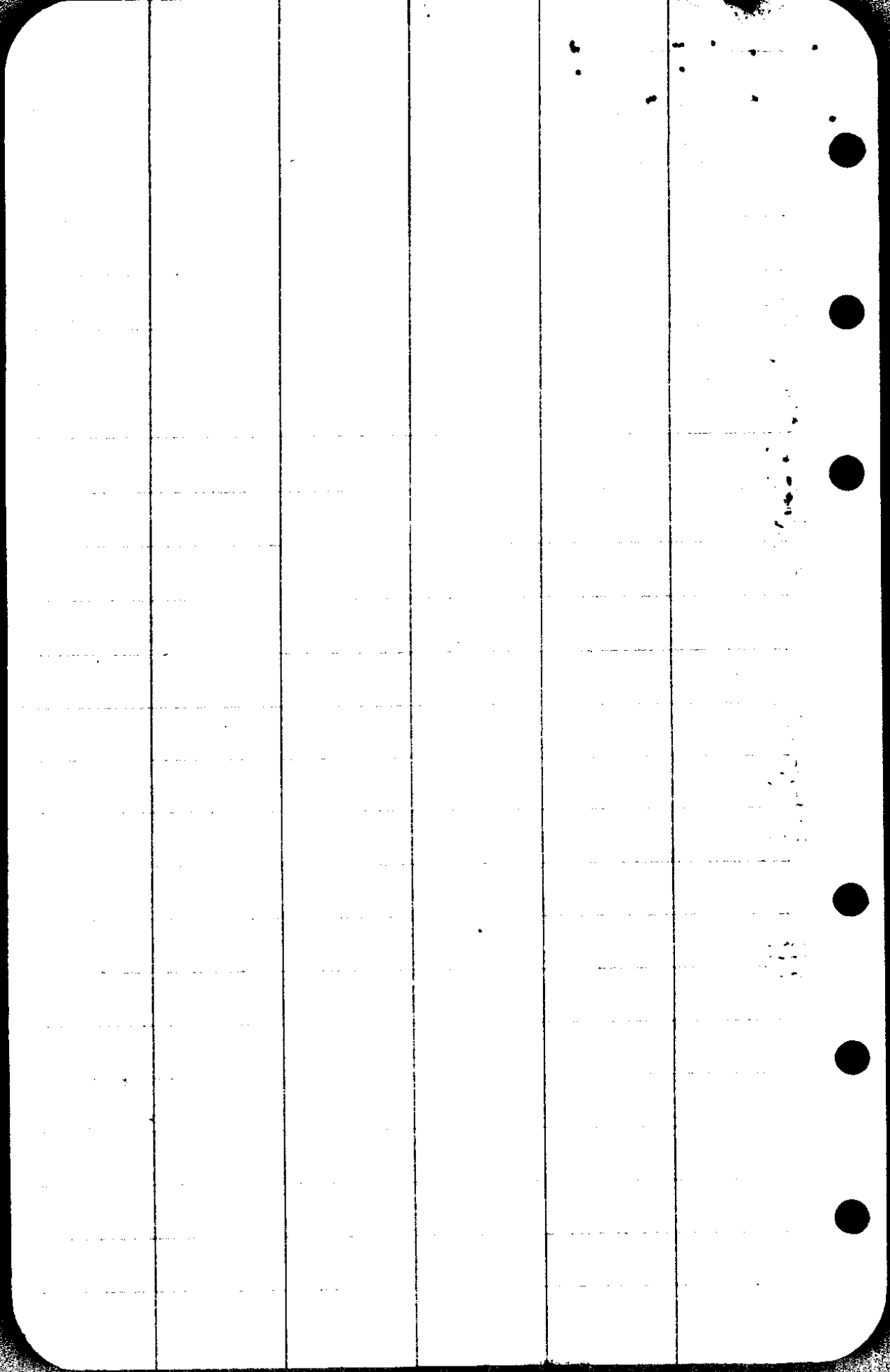

Oct 1893

Unable to find 1/4 Cor or 2 wit trees on E ldy  
Sec. 25 30/3 - Found 4 wit trees  
to 19, 24, 29, 30 - Set post

fr. wh.  
15" Oak N 45° E 54 L  
15 1/2" " S 74° E 56 L  
15" " S 54° W 37 L  
18 1/2" " N 38° W 14 L

Thence S. 31.60 Road  
34.30 River N. bank  
37.25 " S " + ascend  
39. Ascend steeply

40 No Corner Found  
Set Quartz Stone 14 x 12 x 8 10" in gnd.  
marked 1/4 on N. side.  
10" Alder N 34° E 7.1 ks = 6'  
7" Fir N 67 1/4° W 90 1/2" = 59.7'

1/4 W

South  
39.25 descend to cor  
40 Set Stone 20 x 16 x 7 15" in ground  
for Cor 25-30-31-36 - 5 notches on N.  
1 " " " S.

Sec

Cor

Oct  
1893

fr. wh.  
11" Cedar N 67 1/2° E 27 L = 17.8'  
24" Hem S 30° E 52 3/4 L = 34.3  
14" Maple S 31 1/2° W 27 L = 17.8  
10" Fir ~~N 52 1/2° W 27 L = 17.5~~ } (S 25  
16" Fir - N 52 1/2° W 27.4' on 32° 40' } E 30  
23.0' } CC 3  
BT

Commence at 1/4 Cor S ldy Sec 30 Thence

W. ldy Secs 30 + 31  
W. ldy Township 70 lks S 1/2° E of Cn  
of 25-30-31 + 36 which is granite stone  
6 x 12 x 7 - " " "

Set granite stone 15 x 12 x 5 10" in gnd.  
An closing Cor. 30 + 31 mks CC on E

5 grooves on N + 1 gr. on S. fr. wh.  
15" Maple Drs N 56 1/2° E 27 lks = 17.8  
to " " S 58° E 33 = 24.1

1909

obly 1/4 mks on former trees referring to 30-31  
East 2.8 chs = CK

stone

Map S 4 1/2° E 38 CC S 31 T 30 R 2 CS BT

○  
○  
○  
○

○  
○  
○  
○

○

○

○

○

○

○



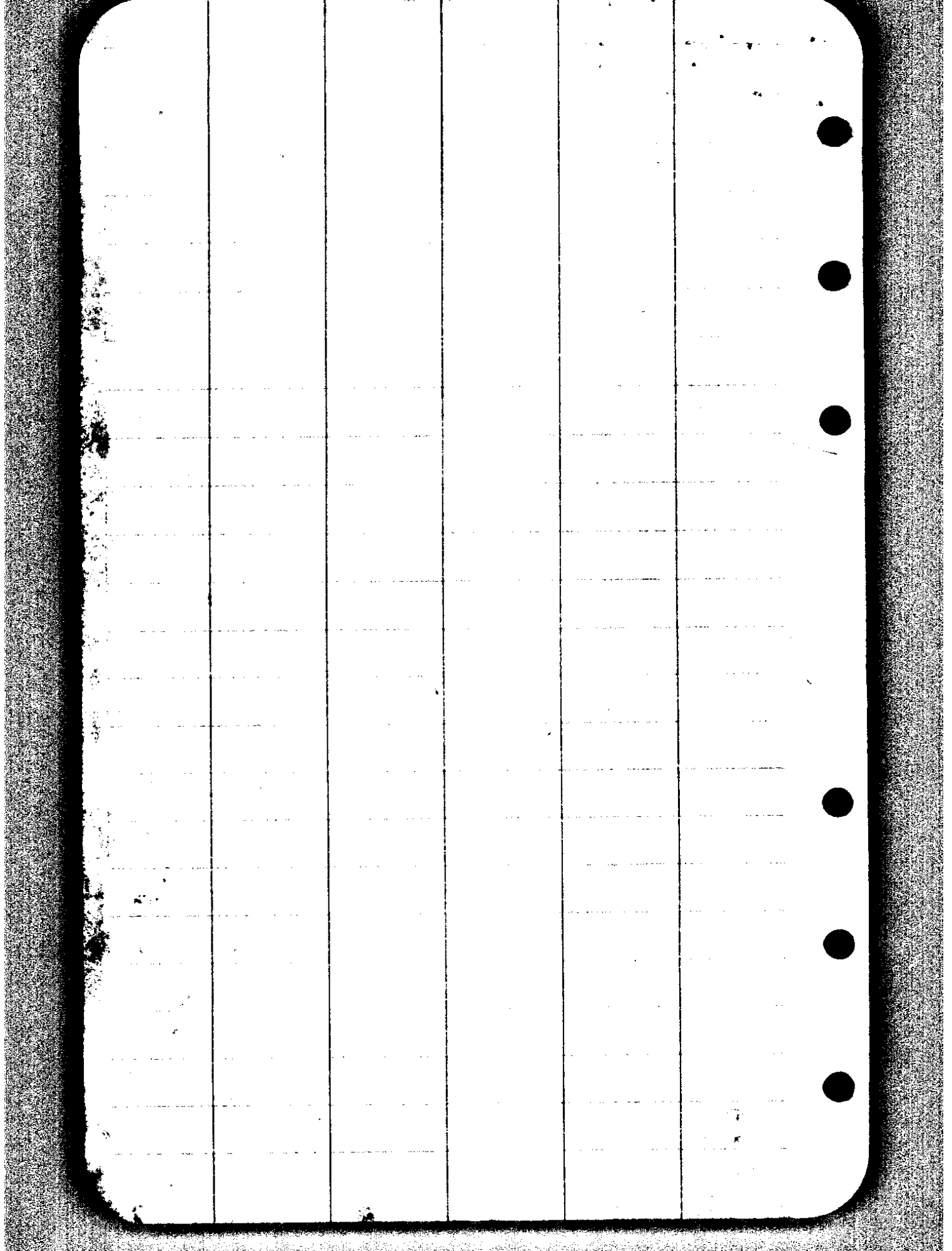

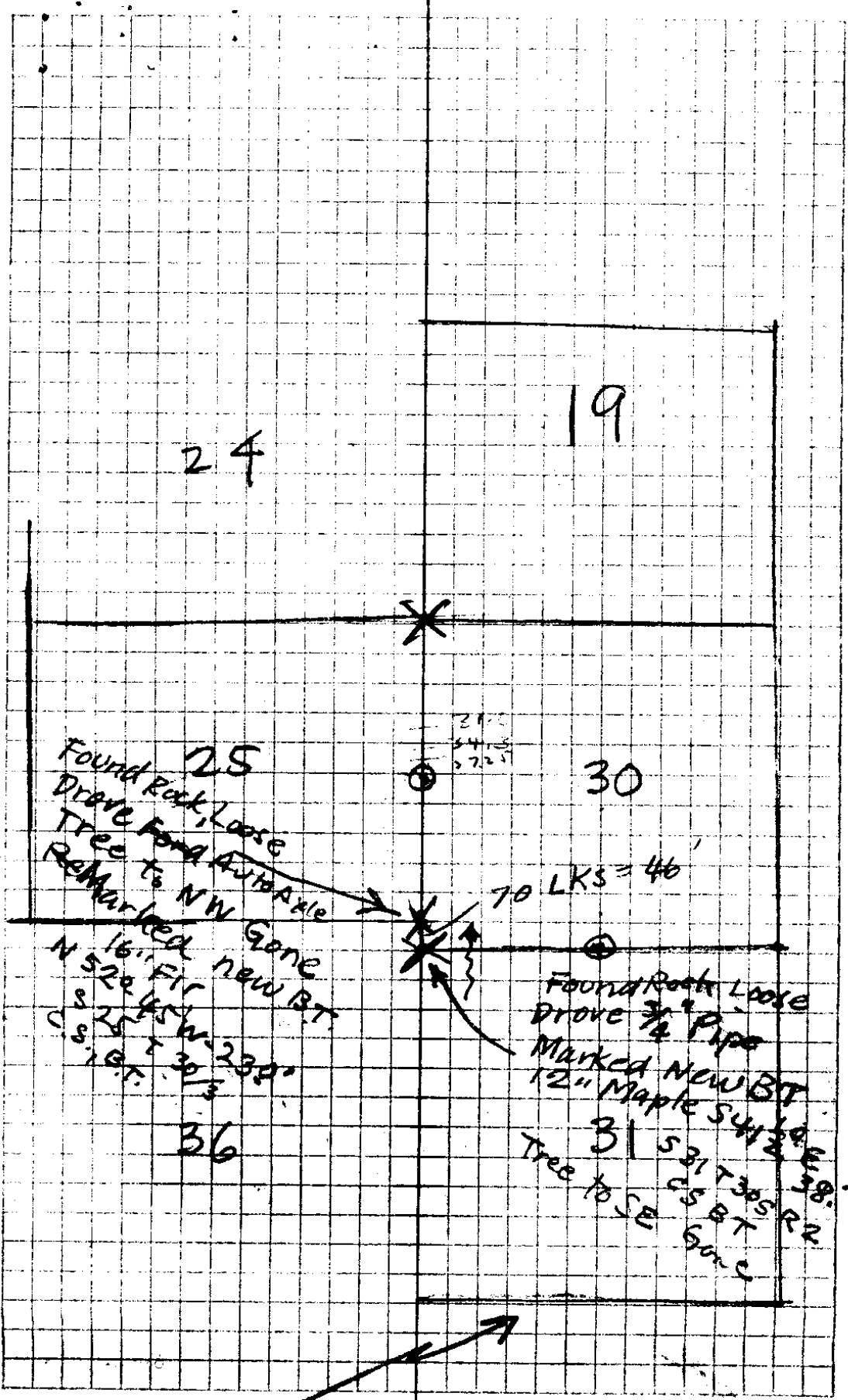

#2 T30.2

11	$\Delta 25^{\circ}-20' L$				
	N $9\frac{1}{2}^{\circ} E$	161.3	( $15^{\circ}-15'$ ) .945	S $9^{\circ}-31' W$	155.6
10	$\Delta 3^{\circ}-53' R$				
	N $6^{\circ} E$	292.0	( $2^{\circ}-00'$ ) .9903	S $5^{\circ}-38' W$	291.8
9	$\Delta 6^{\circ}-33' R$				
	N $0^{\circ}-30' W$	219.5	( $13^{\circ}-45'$ ) .971	S $0^{\circ}-55' E$	212.1
8	$\Delta 4^{\circ}-17' L$				
	N $4^{\circ} E$	237.7	( $4^{\circ}-20'$ ) .997	S $3^{\circ}-22' W$	237.0
7	$\Delta 15^{\circ}-24' R$				
	N $11\frac{1}{2}^{\circ} W$	228.3	( $8^{\circ}-30'$ ) .989	S $12^{\circ}-02' E$	225.9
6	$\Delta 5^{\circ}-46' R$				
	N $17\frac{1}{2}^{\circ} W$	117.3	( $28^{\circ}-15'$ ) .881	S $17^{\circ}-48' E$	103.3
5	$\Delta 5^{\circ}-56' L$				
	N $11\frac{1}{2}^{\circ} W$	51.0	F	S $11^{\circ}-52' E$	
4	$\Delta 180^{\circ}$				
	N $11\frac{1}{2}^{\circ} W$	247.0	( $16^{\circ}-45'$ ) .957	S $11^{\circ}-52' E$	236.4
Fire 3	$\Delta 6^{\circ}-17' L$				
	N $5\frac{1}{4}^{\circ} W$	131.0	F	S $5^{\circ}-35' E$	
2	$\Delta 3^{\circ}-16' L$				
	N $2^{\circ} W$	260.5	( $4^{\circ}-45'$ ) .996	S $2^{\circ}-19' E$	259.4
1	$\Delta 5^{\circ}-18' L$				
	N $3^{\circ} E$	78.0	( $18^{\circ}-40'$ ) .947	S $2^{\circ}-59' W$	73.8

SECOR 0+0

SEC 25

DEC 30 2 1939  
DEC 31 5

# ABoyer Geo Stone

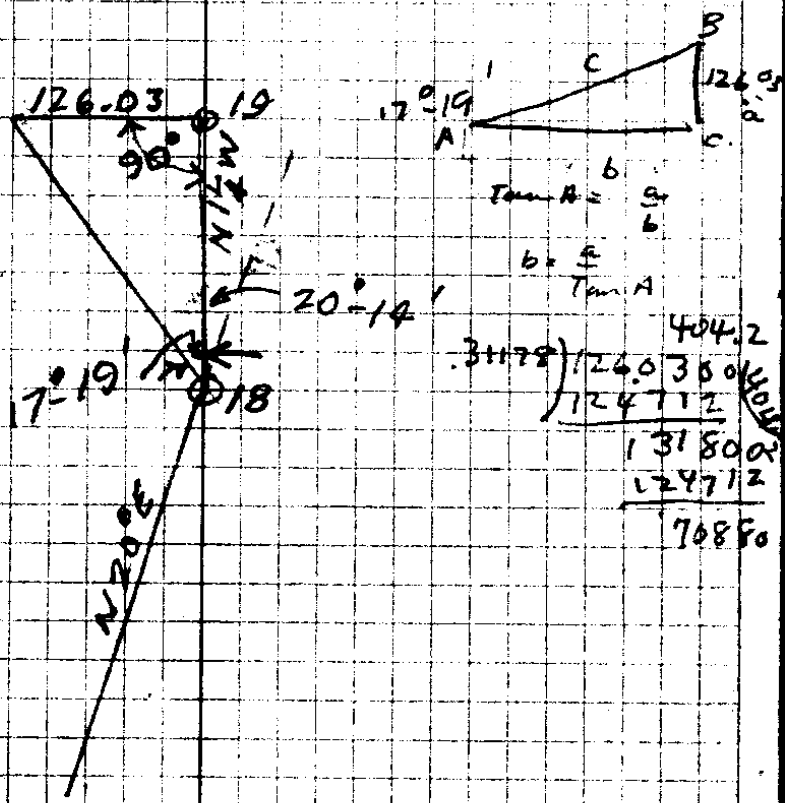

404.2  
 .31178 | 124.0300  
 ) 124.712  
 131800  
 124712  
 70850

HLE # 5

Eppsteins Sta # 5  
Sec 18 } Mary Furlong  
E. 40 } survey

Eppst. Sta. # 6

N 0° 15' W 272  
S 0° 05' L

S 0° 32' E

North 298.5 16° 45' = 285.9 S 0° 27' E

EPP 27

Δ 1° 34' R .957

26

N 1° 45' W 100.2 (120) .978 S 2° 01' E

Δ 1° 48' L

Ditch B. 25

North 180.1 (20° 10') - 168.8 S 0° 13' E  
.938

Δ 1° 11' R

N 1° W 109.0 (19° 30') S 1° 24' E  
.943

24

Δ 3° 34' R

102.8