

15-25

1

Clare Lumber Co.

Sec. 22 T32S R4W N4H

Sta Dist Left Right M.E.

10

2114

9

55 5

8

1114  
117°  
18.10'

7  
2861  
2554  
637  
1300  
11.50'  
935  
24.00'

off set 10 Feet South

5

1546  
155°  
40.00'

4

1828  
187°  
12.50'

3

71 1

2

937  
94°  
10.39'

1

1368  
151°  
25.00'

4401

West

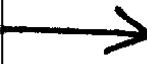

#9 =

#8 = 18' South

#7 = 15' South

#6 = 6' South

#5 = 16'

10ft.

#5

#4

#4 = 12' South

#3 = 7' South

2 = 5' South

#1 = 3' South

1010 to #7

July 22 - 37 Hot

Both Original  
Trees Good

1/4 Bet 15 - 22

U.S. File No. 15/25

Sta. Dist. Left Right M.C.

17

2823  
2970  
13041

16

2741  
3009  
248

15

974  
1003  
21055

14

0348

13

1048  
1154  
24448

12

1118  
1312  
32041

11

2829  
2982  
10035

10

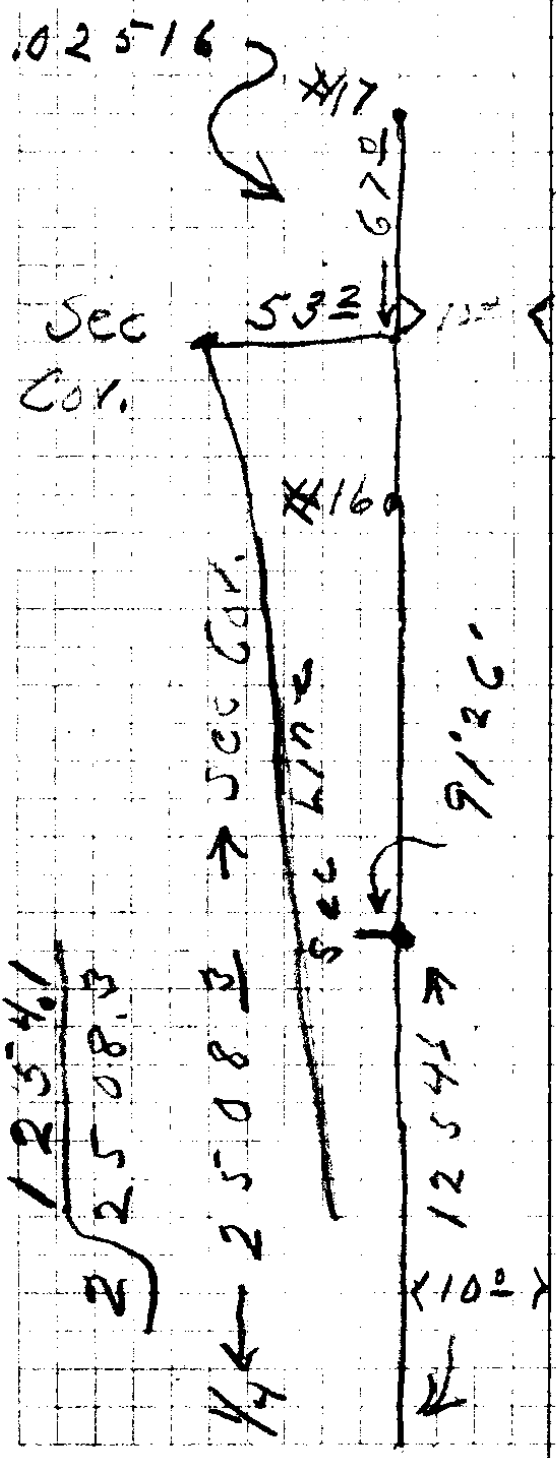

COV = 95-16  
21-22

Orig. trees OK

$\frac{12545}{2} = 6272.5$

12508

342  
1670  
1119  
16709  
19215

26413  
25081  
21317

Sta Dist Left Right M.C.

10

off set 10ft West

9

430  
475  
25.14

8

107.9  
300.9  
407.9  
112.95  
15300

7

180  
181.3  
5.00

6

Back on Line

5

29.8  
82.3  
381.0  
84  
1210.0  
35.00

4

off set 10 feet West

3

233  
233.7  
4.00

2

90

1

73  
75.8  
1.50

1/16 cor.

South

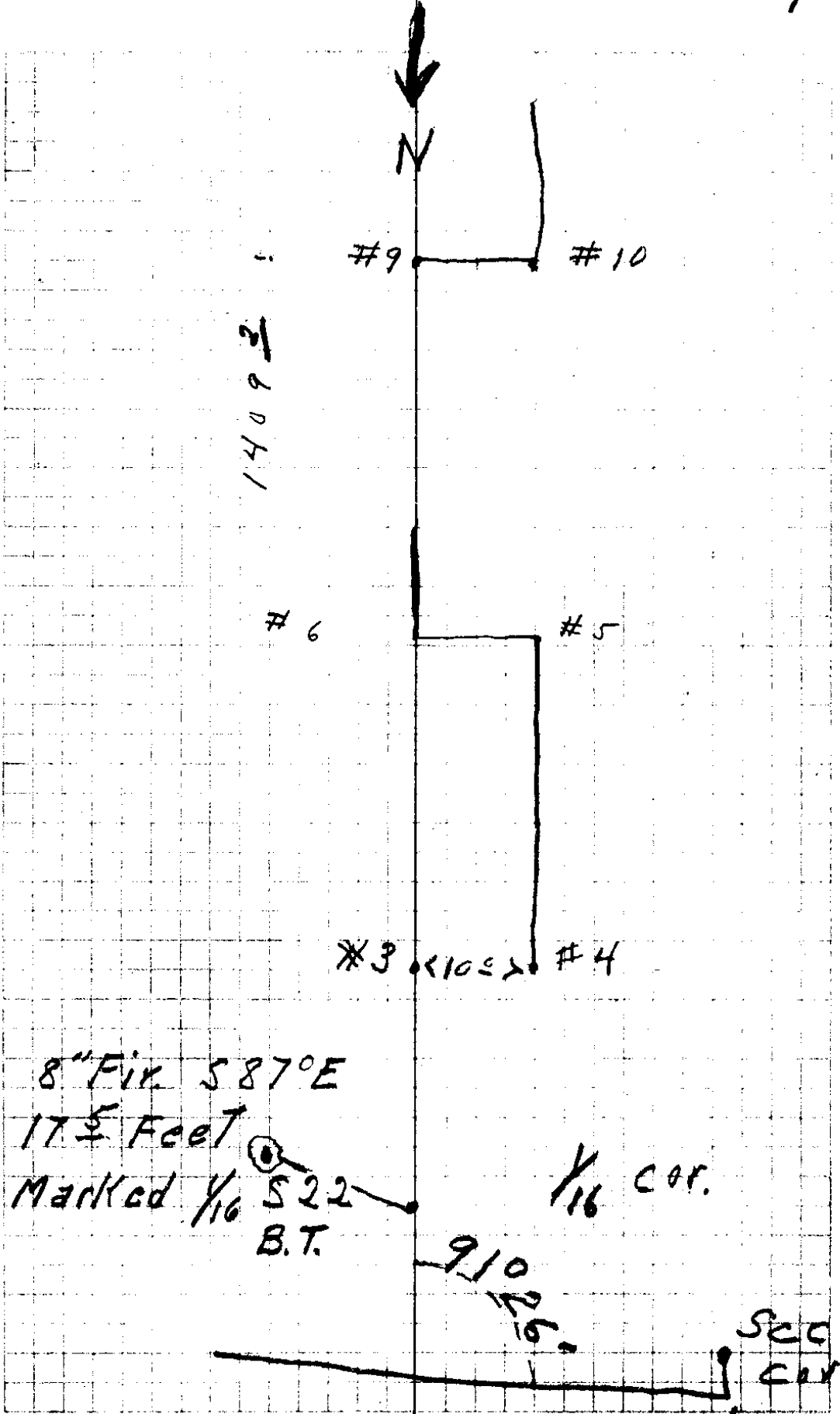

1409 3/4

8" Fix. S 87° E  
17 1/2 Feet  
Marked 1/16 S 22  
B.T.

1/16 COR.

9 1/2 1/16

SEC  
COR.

Sta Dist. Left Right M.C.

16

1106  
1120  
9000

15

1328  
1344  
8045

14

2203  
2213  
5300

13

2446  
2952  
5398

2462  
7072

12

1580

11

800  
864  
22024

10

South

51



#16



26403

10ft.

C. S. File No. 15/25

Sta Dist Left Right M.C.

1/4

163

90°

East

#8

573

680  
32.30

90°

North

7 W

276 1/2  
1109  
~~3861~~

1144  
1505  
3500  
239

6 W

offset 20 feet south 10 South of line

5 W

942

1005  
2020

4 W

2253  
2763  
5020

451  
2330  
3000  
22045

3 W

offset North 10 ft.

2 W

1564  
1605  
13

1 W

1554  
1584  
14020

16

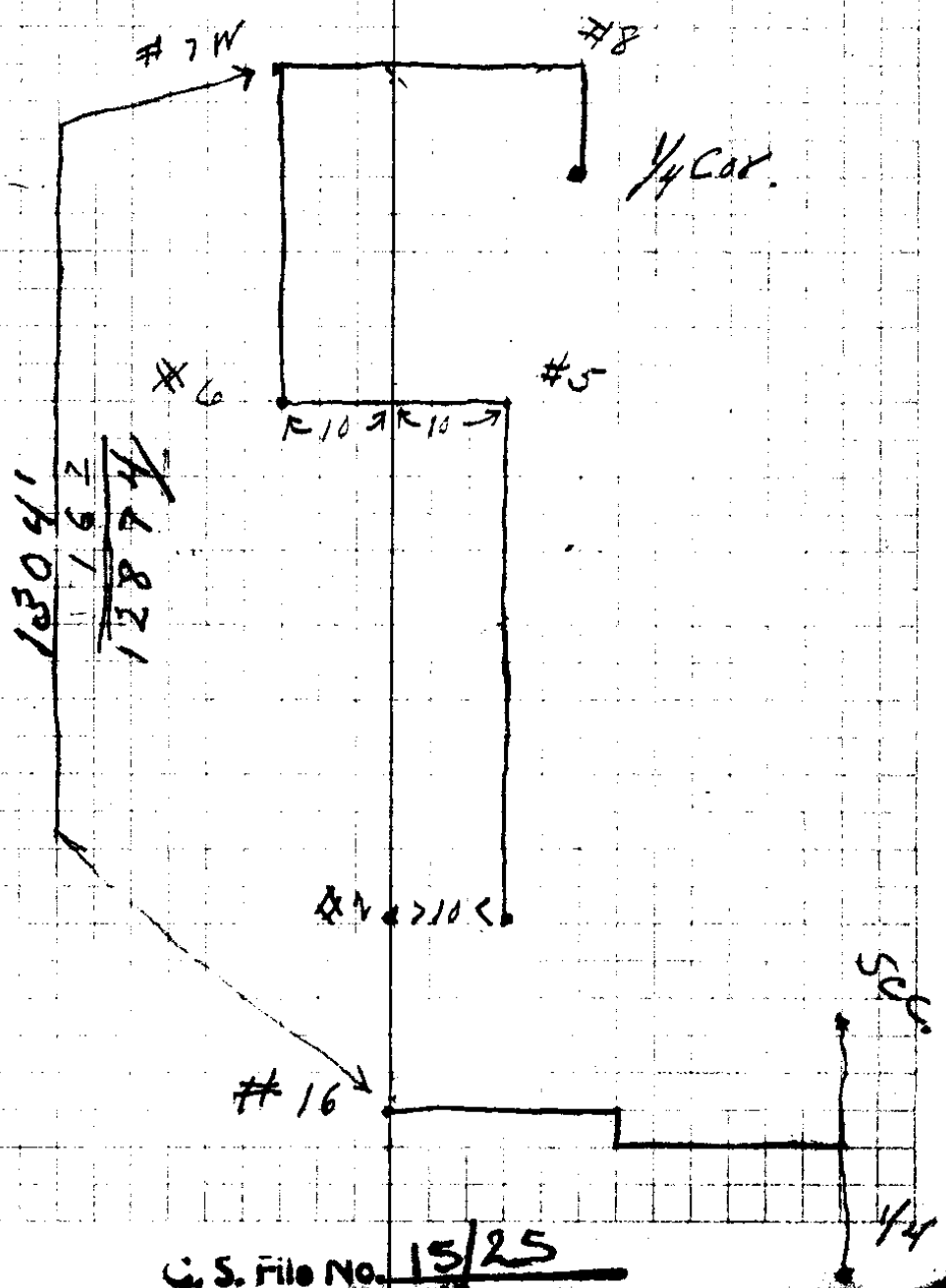

C. S. File No. 15/25



ASSU. South Line of Sec

#27

To 26 = 
$$\begin{array}{r} 5020 \frac{5}{5} \\ 193 \frac{5}{5} \\ \hline 5264 \frac{9}{9} \end{array}$$

↑

5274 3/

To 22

3536.4

#16

2654

C. S. File No. 15/25

Car

9

60 Δ  
159.2  
192.0  
34.00

8 SW

260 5

7 SW

42 5

6 SW

116 5  
118.0  
9.00

5 SW

79 7  
83.8  
17.50

4 SW

222 2  
224.0  
5.00

3 SW

144 2  
158.0  
23.50

2 SW

277 4  
298.0  
21.00

1 SW

240 8  
244.0  
9.00

#27

North

West

→ ⑧

#9 60ft. 21-22-27-28

1544A

#27

C. S. File No. 15/25

1/4 cor on South

146<sup>8</sup>

9 SE

42<sup>3</sup>  
46<sup>4</sup>  
24<sup>22</sup>

8 SE

107<sup>5</sup>  
111<sup>8</sup>  
15<sup>45</sup>

7 SE

off set 100 ft on line

6 SE

86<sup>8</sup>  
91<sup>5</sup>  
17<sup>30</sup>

5 SE

off set 100 ft North

4 SE

212<sup>1</sup>  
213<sup>5</sup>  
16<sup>45</sup>

3 SE

162<sup>5</sup>  
172<sup>0</sup>  
19<sup>10</sup>

2 SE

59<sup>8</sup>

1 SE

216<sup>5</sup>  
220<sup>5</sup>  
11<sup>12</sup>

#27

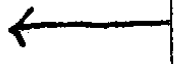

24° ⊙ 1/4 cor. on south  
Sec. - 22

1468

#9

#8

#6

#7

#5

#4

90°

#27

90°

C.S. File No. 15/25

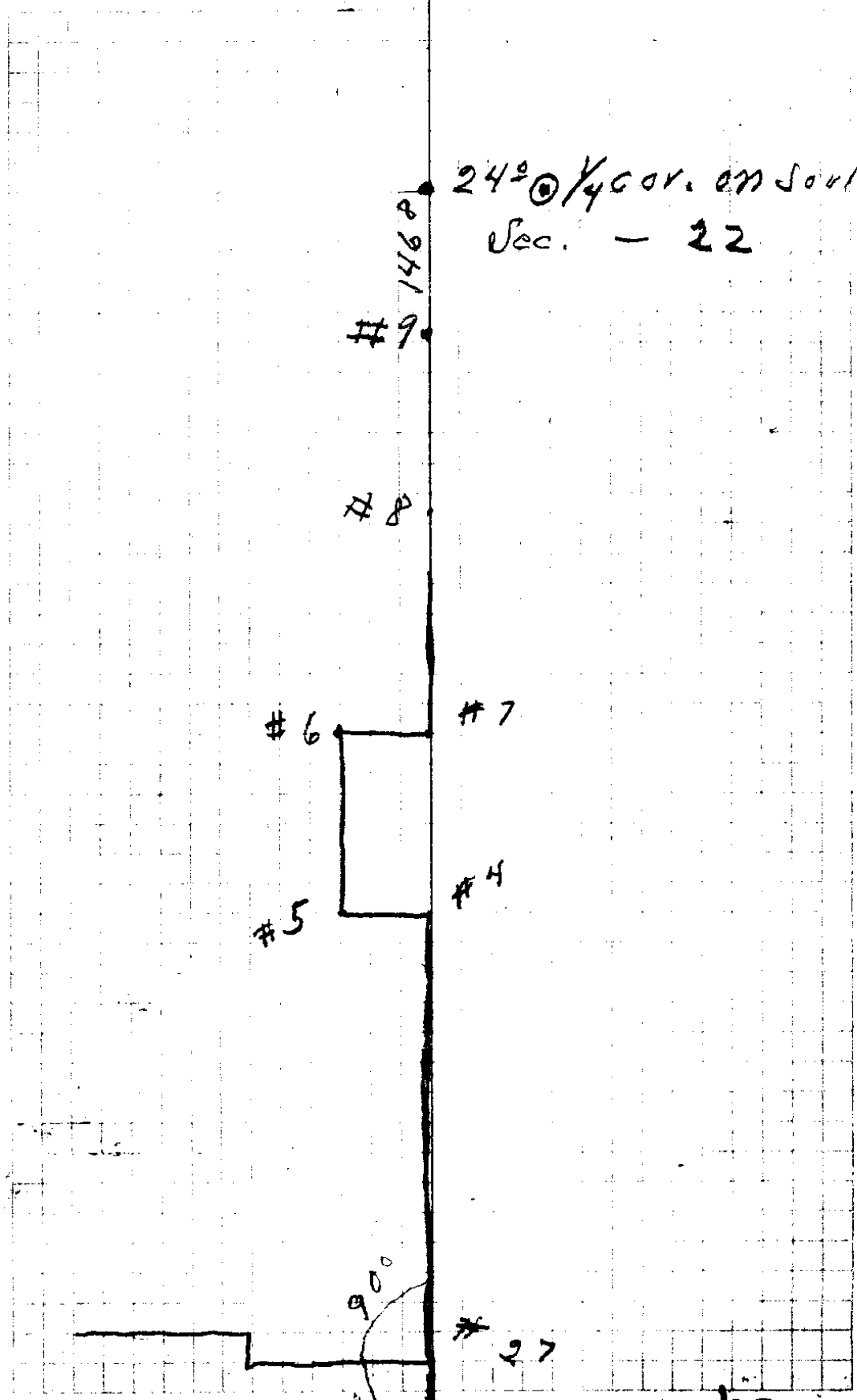

20SE

395

19SE

off set 20ft South

18SE

1933

2150  
2040  
1715

17SE

482

5050  
1815

16SE

2692

2830  
1700

15SE

1992

2014  
1726

14SE

2862

2991  
1700

13SE

off set 10ft Back on line

12SE

2488

2648  
2030

11SE

off set 10ft North

10SE

614

44 on South of 22

10

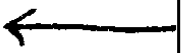

#18

#19

20"

#12

10"

#13

#11

10"

#10

24

1/4" or

U. S. File No. 15/25

Cor.

820 ft North of Sec Cor,

29 SE

543  
563  
1600

28 SE

1224  
1340  
2400

27 SE

2684  
2812  
17000

26 SE

1432  
1550  
22000

25 SE

of Sect 20<sup>th</sup> Moore South

24 SE

1262  
1278  
9000

23 SE

1304  
1392  
20000

22 SE

1672  
1852  
25000

21 SE

262  
3585  
2845  
33000  
30000

20 SE



Sec. Cor. 22-23  
26-27

Marked New Tree 30" Fir S13°E 24 1/2 ft.  
ONE IN East Quadrant  
Blown down.

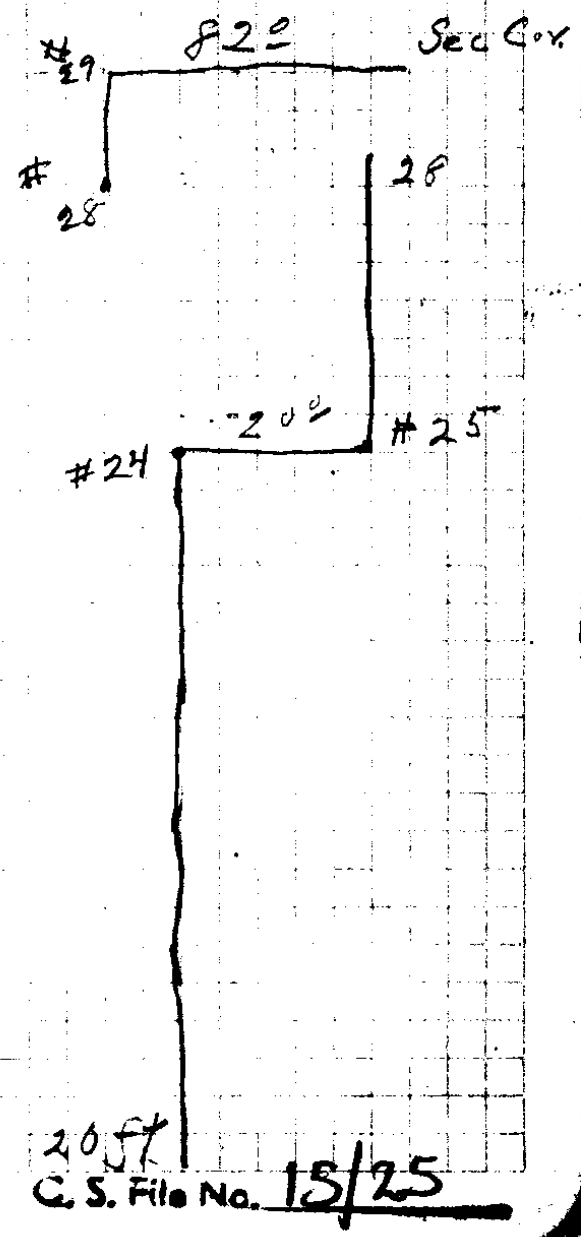

Sta. 22 = 1798 ±

20 ft  
C. S. File No. 15/25

Y4 Bet 22-23

Laurel Rotted and gone

Fir tree dead scribe

marks Plain stake still

standing

Remarked

A Fir 16" N  $71\frac{1}{2}^{\circ}$  E 33 FT  $\frac{1}{4}$  S.C.S.B.T.

A Fir 30" S  $18\frac{1}{2}^{\circ}$  W 27  $\frac{1}{2}$  FT  $\frac{1}{4}$  S.C.S.B.T.

12

29

178  
174  
171  
170

C.S. File No. 15/25

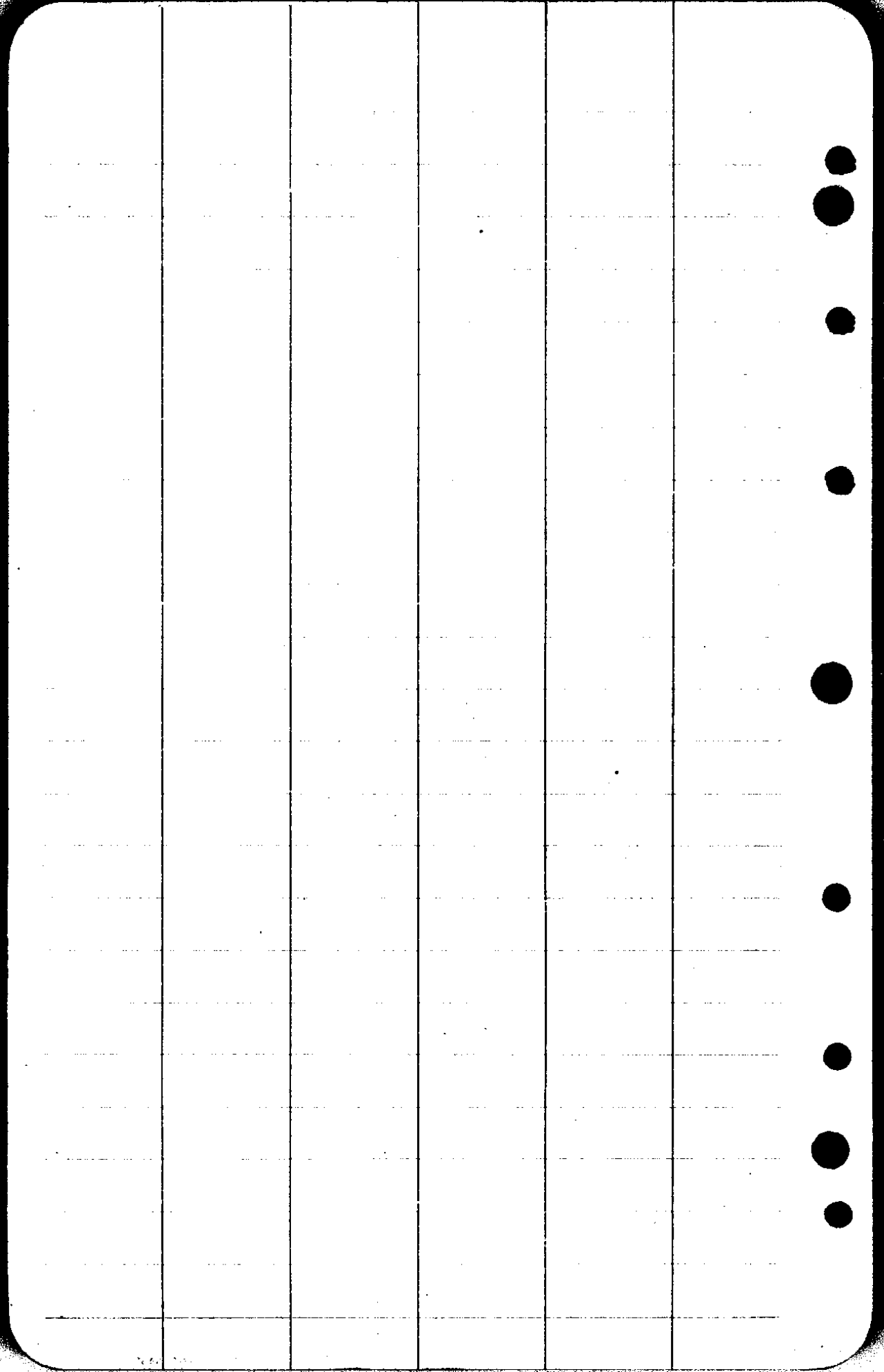

13

16

15

14

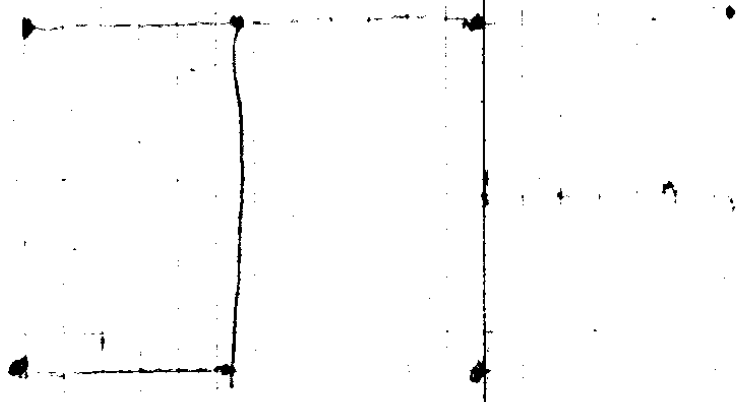

$$\begin{array}{r} 25 \\ \underline{6} \\ 15 \\ \underline{15} \\ 16.5 \end{array}$$

C.S. File No. 15/25

$$\begin{array}{r}
 25.65 \\
 \underline{6.6} \\
 15.390 \\
 \underline{15.390} \\
 16.9290
 \end{array}$$

$$\begin{array}{r}
 3984 \\
 \underline{16.92} \\
 22.92
 \end{array}$$

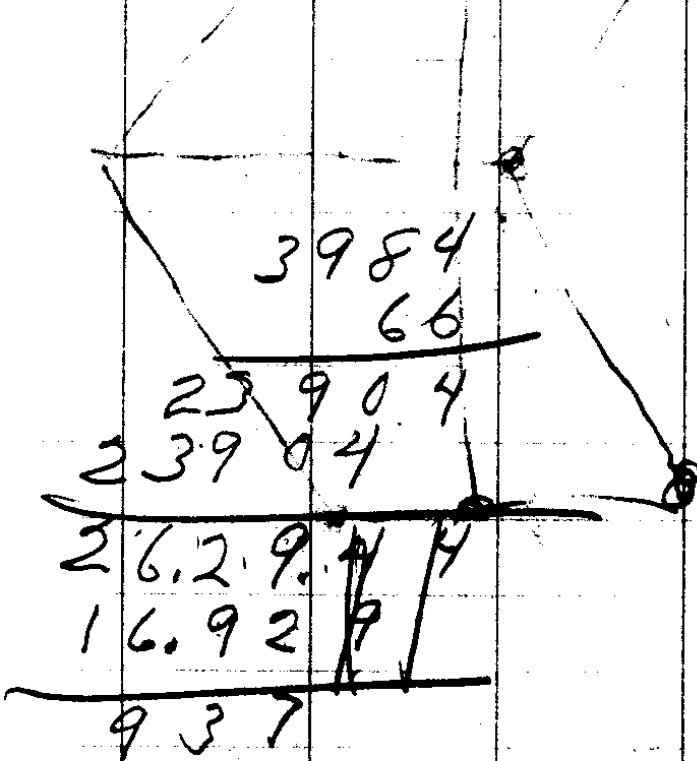

$$\begin{array}{r}
 32 \\
 \underline{46} \\
 78 \\
 180 \\
 \underline{78} \\
 102
 \end{array}$$

$$\begin{array}{r}
 \textcircled{02516} \\
 \underline{1368} \\
 20128 \\
 15096 \\
 7548 \\
 \underline{2516} \\
 3441888
 \end{array}$$

$$\begin{array}{r}
 .02516 \\
 \underline{229.0} \\
 22644 \\
 5032 \\
 \underline{532} \\
 2761640
 \end{array}$$

$$\begin{array}{r}
 .02516 \\
 \underline{3003} \\
 2516 \\
 754821 \\
 \underline{7550516}
 \end{array}$$

$$\begin{array}{r}
 0.2516 \\
 \underline{4829} \\
 2.2644 \\
 5032 \\
 20128 \\
 \underline{10064} \\
 12149764
 \end{array}$$

$$\begin{array}{r}
 .02516 \\
 \underline{637.5} \\
 12580 \\
 17612 \\
 7548 \\
 15096 \\
 \underline{16029500}
 \end{array}$$

$$\begin{array}{r}
 .02516 \\
 \underline{1010.0} \\
 251600 \\
 25160 \\
 \underline{25411600} \\
 10.
 \end{array}$$

$$\begin{array}{r}
 1015.2 \\
 \underline{141.1} \\
 1121.1
 \end{array}$$

$$\begin{array}{r}
 .025 \\
 \underline{112} \\
 25 \\
 25 \\
 2503 \\
 2511 \\
 \underline{2516} \\
 28.20
 \end{array}$$

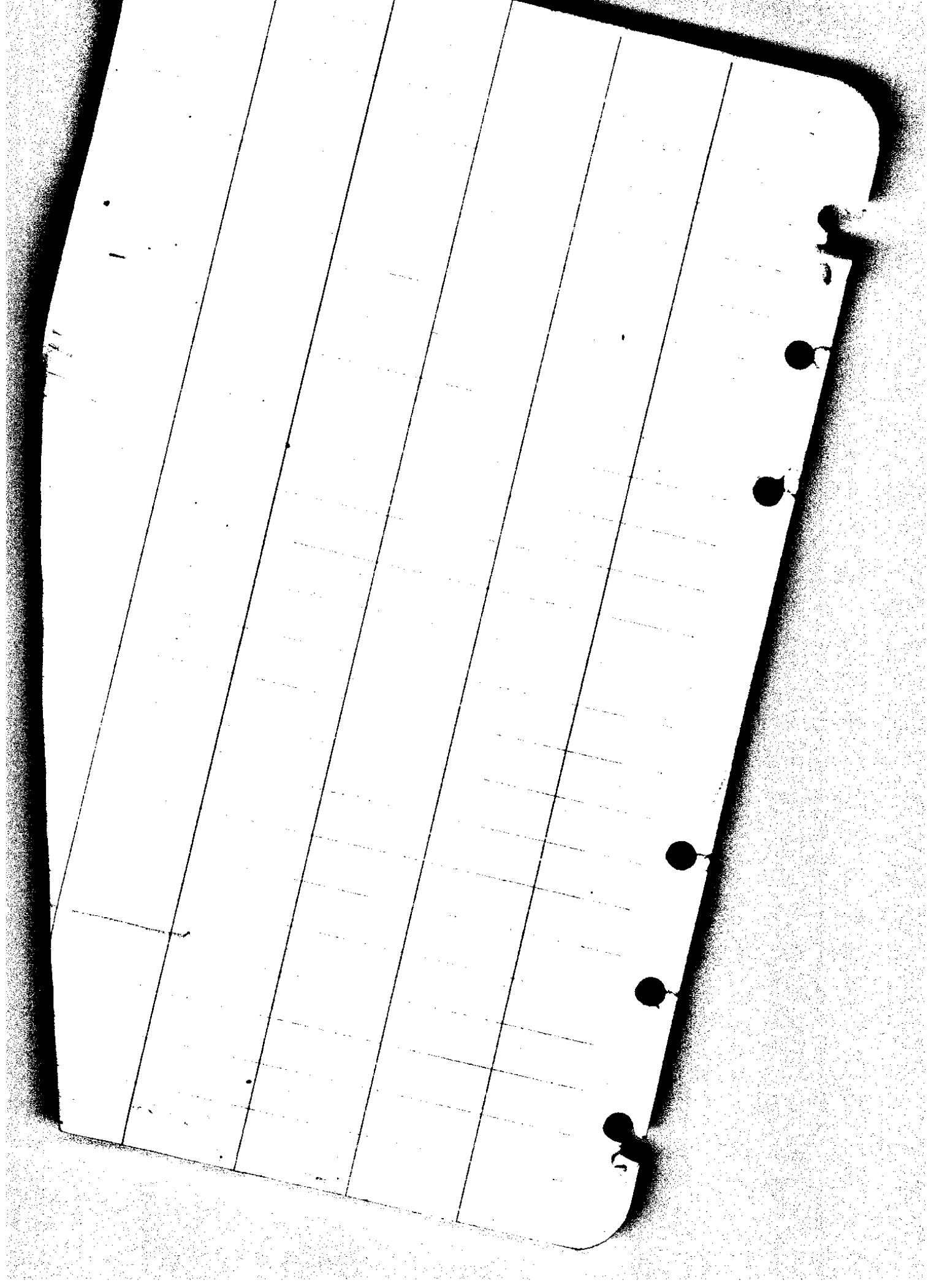

$$\begin{array}{r} 1358 \\ 932 \\ \hline 2290 \end{array}$$

$$\begin{array}{r} 2290 \\ 711 \\ \hline 3001 \end{array}$$

$$\begin{array}{r} 3001 \\ 1828 \\ \hline 4829 \end{array}$$

$$\begin{array}{r} 4829 \\ 1546 \\ \hline 6375 \\ 3712 \\ \hline 10090 \end{array}$$

$$\begin{array}{r} 1121.1 \\ 55.5 \\ \hline 1176.6 \end{array}$$

$$\begin{array}{r} 1254.1 \\ 1176.6 \\ \hline 77.5 \text{ West.} \end{array}$$

$$\begin{array}{r} .02516 \\ 12541 \\ \hline 2516 \\ 10064 \\ 12580 \\ 5032 \\ \hline 2516 \\ \hline 31553156 \text{ South} \end{array}$$

91026  
 ↓  
 (2)

2508.3 63.200000  
 50246  
 129540  
 125415  
 4125.0  
 25083  
 167670

2508.3  
67  
 2575.3  
1010  
 1565.3  
378  
 630.9  
 556.4  
282.3  
 274.2

2640  
2508.3  
 1312

630.9  
97  
 54.5  
 104.8  
 111.0  
282.8

378.0  
211.4  
 55.3  
 111.7

1010.0  
571.5  
 154.5  
 102.8  
 21.1  
 92.6  
156.8

J. E. McCLINTOCK, MAYOR  
 A. J. GEDDES, RECORDER  
 T. J. BROWN, TREASURER

COUNCILMEN

E. A. MCKEAN      C. O. JOHN  
 S. J. SHOEMAKER      W. F. HARRIS  
 C. W. WHARTON      JAMES HUTCHINGS  
 A. J. YOUNG      C. E. BANNING

IRA B. RIDDLE, CITY ATTORNEY  
 BEN B. IRVING, CITY ENGINEER

# City of Roseburg

Roseburg, Oregon

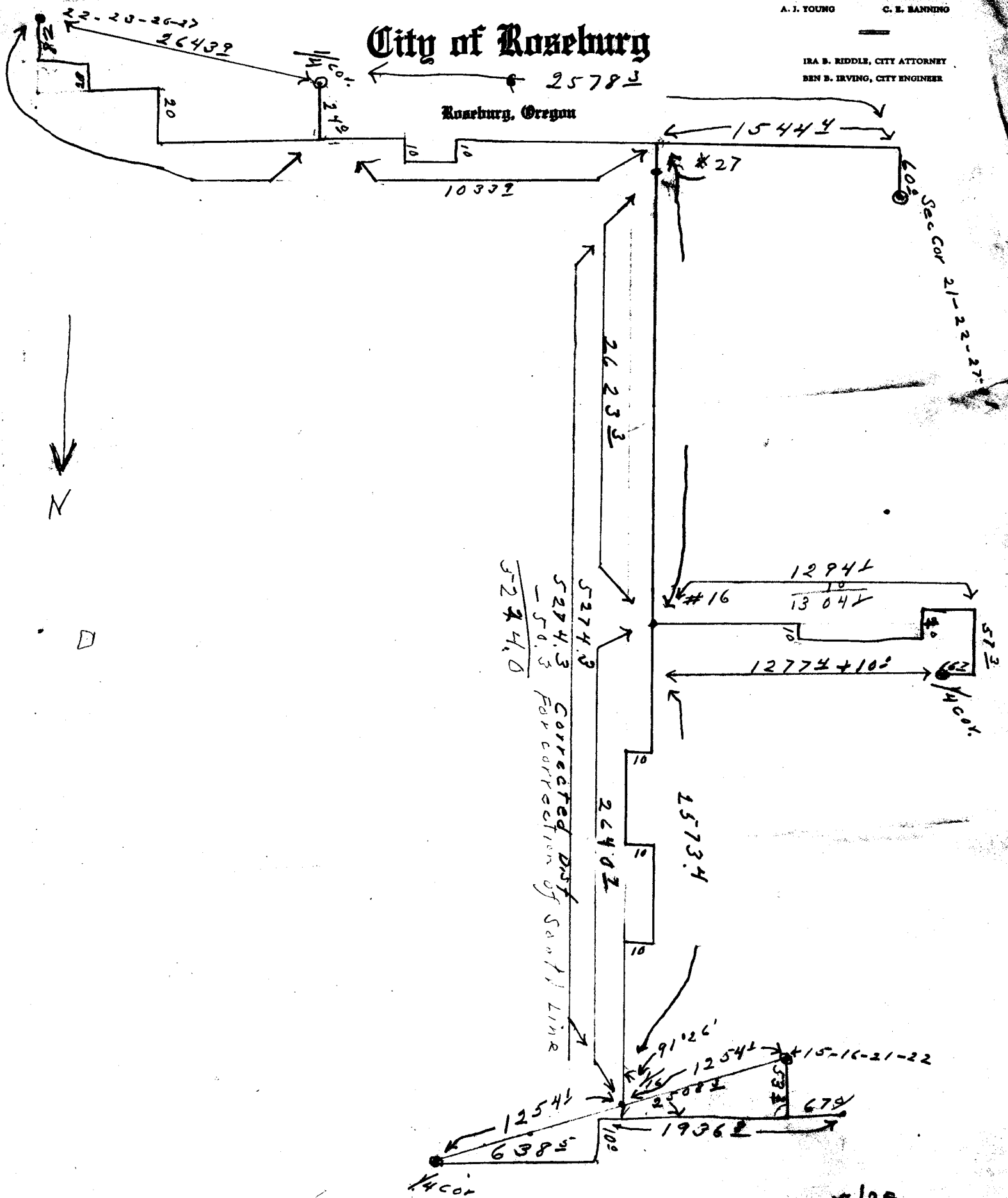

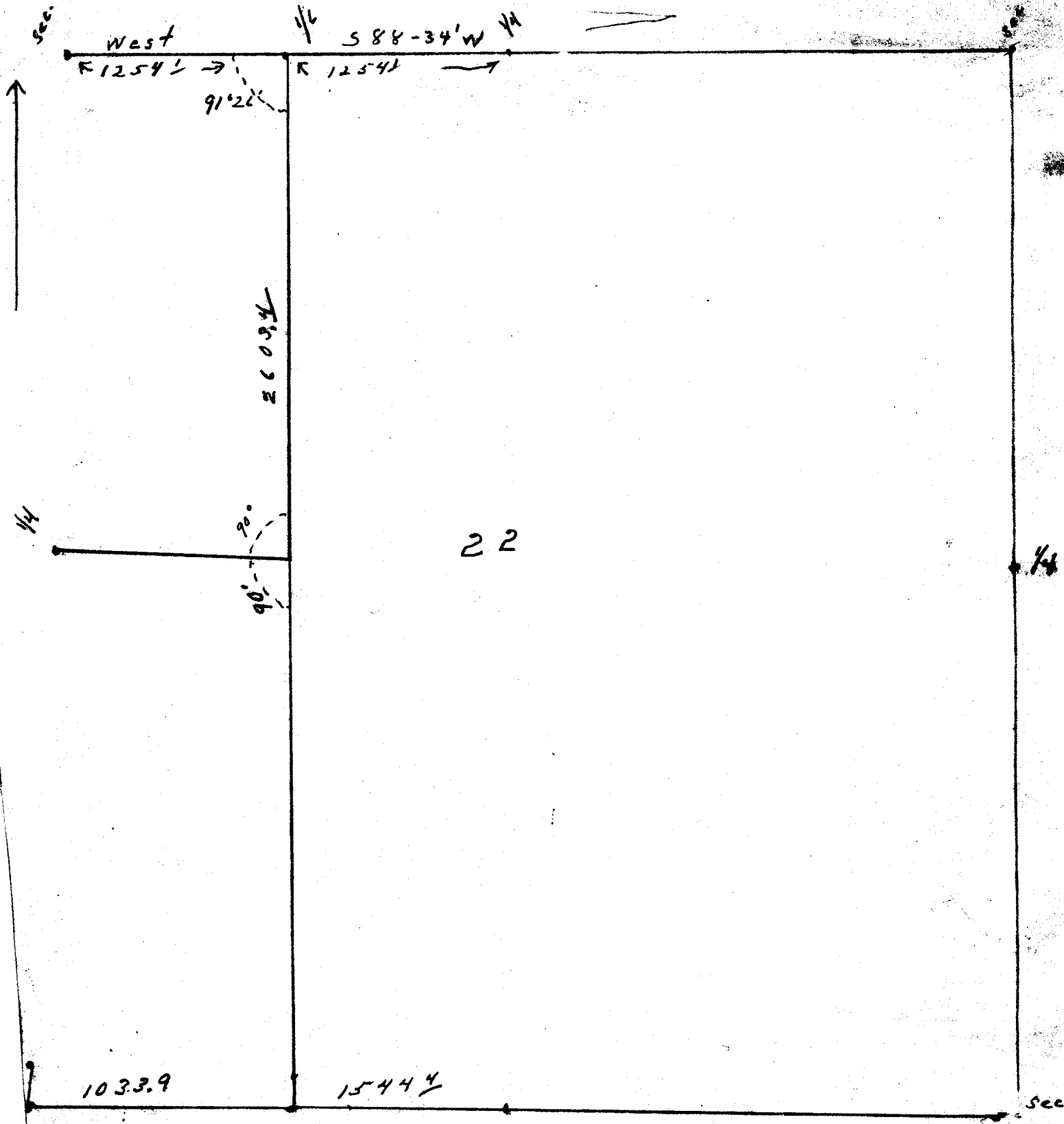

West

588-34' W

1254'

1254'

91°22'

1509.4

22

90°

1033.9

1544.4

Art Boyer

July 8, 1957

Tp 32 S. R. 4 W. Sec 22

Bring field notes  
& 1 helper

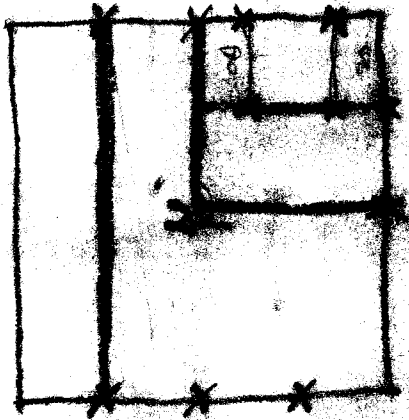

Red indicates  
times he wants  
see  
J. S. R.

Clark Lbr Co  
Tel. 119 - Glendale.

call + record chgs.  
Call evening.

FP32 - 4 - Sec. 22

#1 ✓

#2 ✓

#3 ✓

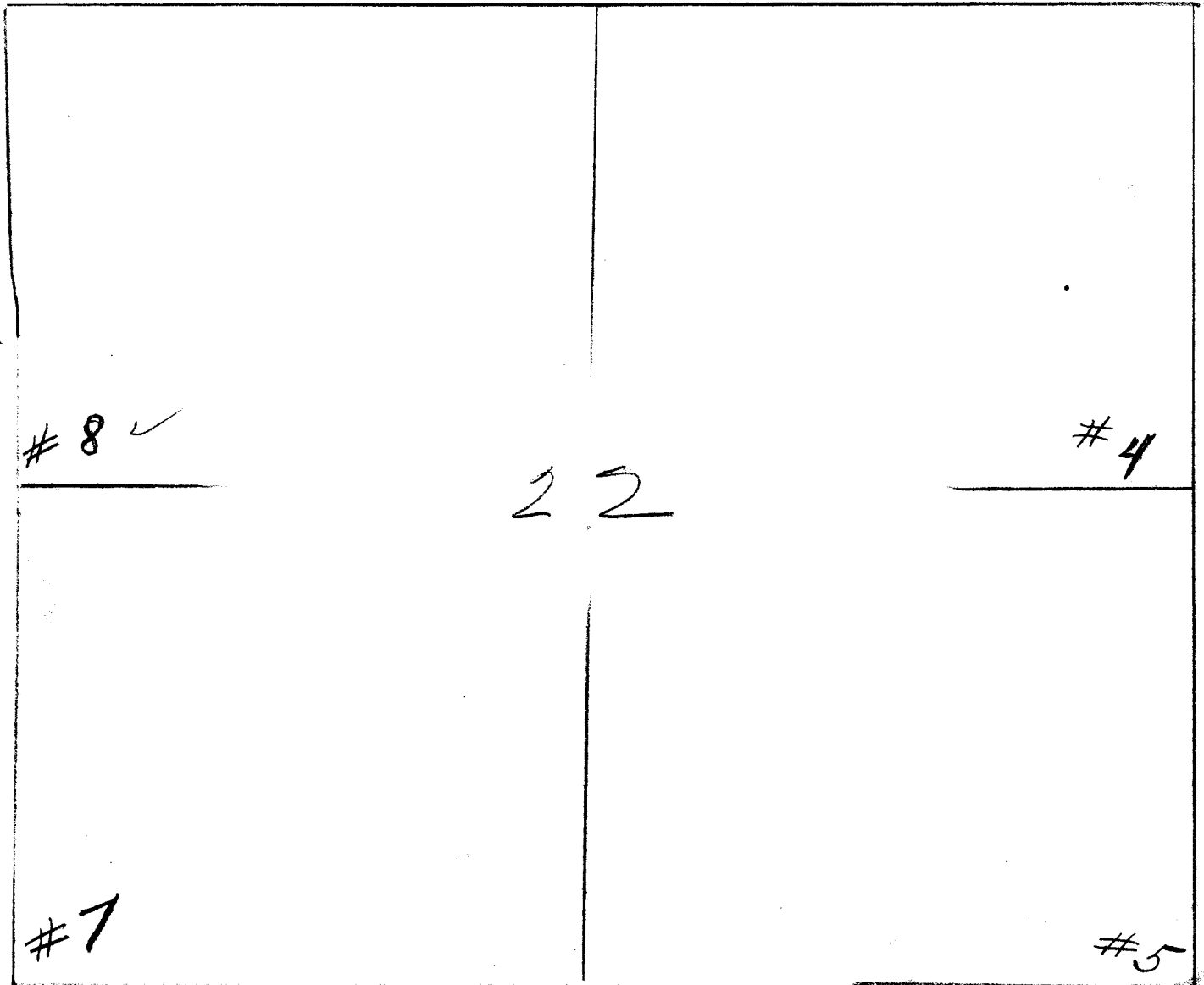

#6

SEC. 22 Twp. 32 S.R. 4 W

# I&#8

North Bet, 21 -22

- 10.06 Fizzelout Creek
- 12.25 Top of ridge
- 15.50 Canyon
- 32.25 Top of spur
- 40.00 # 8
- A Fir, 30" Dia. Bears N.55'E., 9 Lks. Marked 1/4 S., B.T.
- A Maple, 10" Dia. " S.80'W., 62 Lks. " 1/4 S., B.T.

- 46.25 Creek
- 60.00 Top Of Spur.
- 65.50 Creek
- 70.50 Top of spur.
- 72.50 Ravine.
- 80.00 Set Corner # I

- A Madrone, 12" Diam., Bears N.70'E., 46 Lks. Marked T.32 S., R.4 W., S. 15, B.T
- A Fir, 16" " " S.60'E., 67 Lks. " " " " " " S. 22, B.T
- A Fir, 14" " " S.34'W., 30 Lks., " " " " " " S. 21, B.T
- A Fir, 12" " " N.53'W., 33 Lks. " " " " " " S. 16, B.T

West Bet. 15 & 22 On True Line # 2

- 2.50 Begun To Descend
- 25.65 Foot of descend
- 39.84 Set 1/4 Corner. bet, 15 & 22.
- A Pine, 10" Dia. Bears N.46 1/2 'E., 108 Lks. Marked 1/4 S., B.T.
- A Pine, 30" Dia. " S.33' W., 92 Lks. " 1/4 S., B.T.
- 43.30 Top of spure
- 45.50 Ravine.
- 47.50 Top of spur.
- 69.50 Top of spur.
- 79.68 Corner. 15- 16-21- 22

~~6666-666~~

North bet. 22 & 23 # 4 & #3

- North 0'2" W.
- Decsend
- 15.25 Top of spur.
- 15.73 A fir tree 30" Dia. on. line marked two notches.
- 30.21 Creek.
- 40.00 Set 1/4 Cor. # 4
- A Madrona, 6" Dia. Bears N.73'E., 10 Lks Dist. Marked 1/4 S., B.T.
- A Fir. 48" Dia, " N.15'W., 23 Lks " " 1/4 S. B.T.

- 45.75 Top of spur
- 51.10 Creek.
- 80.00 Corner To Sec. 14 15- 22- 23
- A Fir, 20" Dia. Bears N. 32'E. 27 Lks Dist. Marked T.32 S. R.4 W., S 14, B.
- A Fir 24" Dia. " S. 30'E. 57 Lks. " " T.32 S. R.4 W., S.23, B.
- A Fir, 24" " " S. 52 1/2 °W 17 Lks. " " T.32 S. R.4 W., S 22, B.
- A Fir, 24" " " N.45 ° W 69 Lks. " " T.32 S. R.4 W., S 15, B.

# 5

Sec. Cor. 22-23-26-27.

A Cedar, 24" Dia.	Bears N. 42 1/2° E.	49 Lks.	Marked	T. 32 S., R. 4 W. S. 23, B. T.
A Fir, 20" "	" S. 29° E.	44 Lks.	"	T. 32 S., R. 4 W. S. 26, B. T.
A Cedar, 14" "	" S. 72° W.	41 Lks.	"	T. 32 S., R. 4 W. S. 27, B. T.
A Fir, 30" "	" N. 51° W.	61 Lks.	"	T. 32 S., R. 4 W. S. 22, B. T.

West On True Line Bet. 22-27 ( # 6 - 7 ) North 89°52' West

11.45 Creek.

24.00 Top Of Ridge

39.85 Set 1/4 Cor. # 5

A Madrona, 8" Dia. Bears N. 27° E. 40 Lks. Marked I/4 S., B.T.

A Fir, 20" " " S. 29° E. 16 Lks. " I/4 S., B.T.

55.52 Creek.

57.50 Creek.

59.25 Top Of Spur.

63.00 Creek.

72.50 Top Of Spur.

75.75 Bottom Of Canyon.

79.85 Corner Of Section 21- 22-27-28

*Re-marked  
out fully  
down*

A Pine, 48" Dia.,	Bears N. 64° E.,	25 Lks.	Marked	T. 32 S R. 4 W. S22 B.T.
<del>A Fir, 24" "</del>	<del>" S. 10° E.,</del>	<del>51 Lks.</del>	<del>"</del>	<del>T. 32 S R. 4 W. S27 B.T.</del>
A Fir, 20" "	" S. 9° W.,	26 Lks.	"	T. 32 S R. 4 W. S28 B.T.
A Fir, 48" "	" N. 60° W.,	58 Lks.	"	T. 32 S R. 4 W. S21 B.T.
A Fir 48" "	" S 35° E	62 ft	"	T. 32 S R. 4 W. S 27 C.S.B.T.

CS FILE FOLDER

CONTAINS

MORE

INFORMATION