

15-12

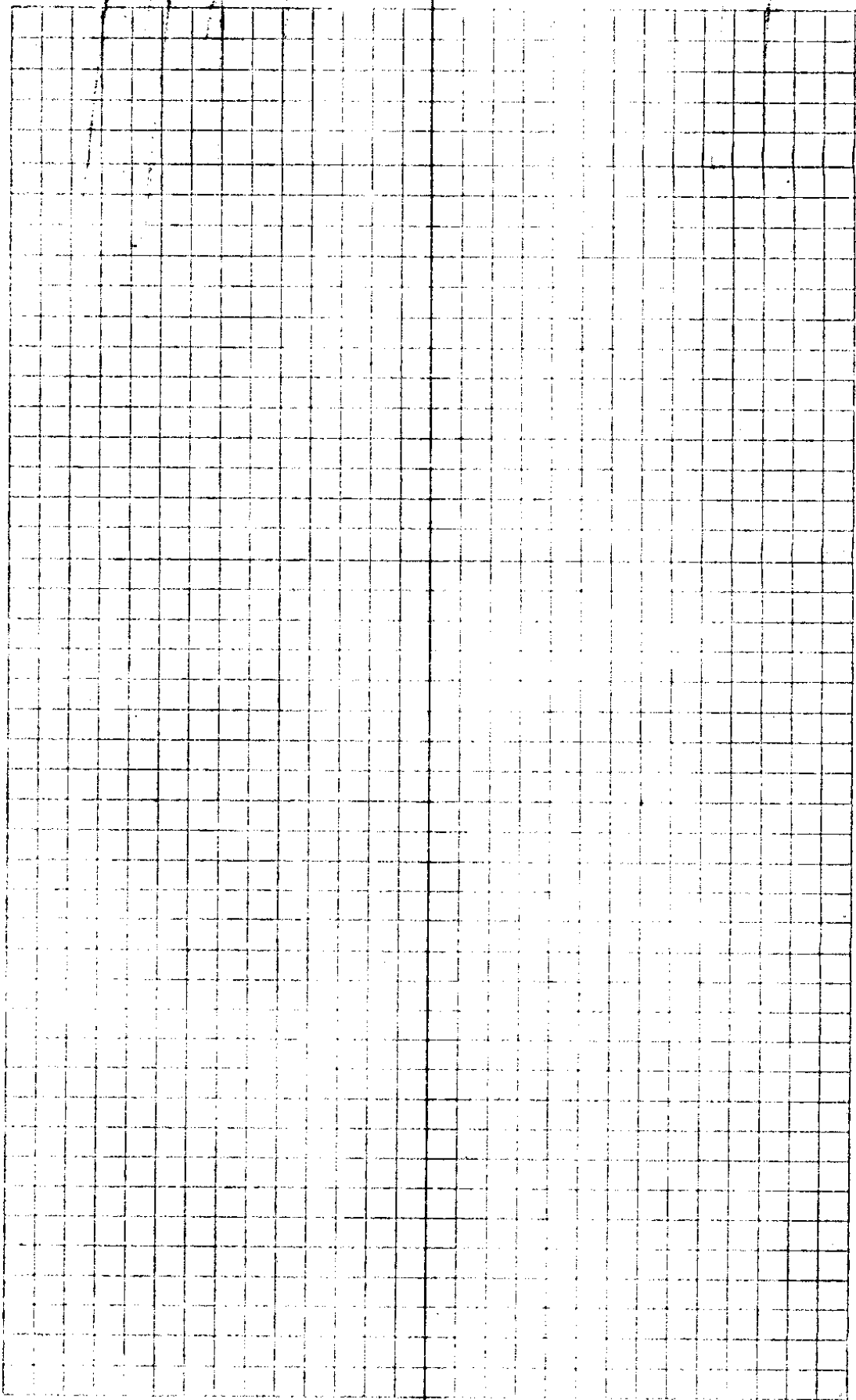

CS 15/12

Mrs. Hoover

Sta	Bist	ΔL	ΔR	M.C.	C.C.
Water Edge					
POT 9	80 <u>L</u>				
POT $\Delta 8$	43 <u>8</u>				
	92 <u>6</u>				
$\Delta 7$					
	145 <u>6</u>		81-22	North	$W 1^{\circ} 03 E$
$\Delta 6$					
	155 <u>8</u>		14-36	$N 82^{\circ} W$	$N 80^{\circ} 09 W$
$\Delta 5$					
	87 <u>L</u>		8-08	$S 84 \frac{1}{4} W$	$S 83^{\circ} 25 W$
$\Delta 4$					
	73 <u>7</u>		11-08	$S 79^{\circ} W$	$S 77^{\circ} 17 W$
$\Delta 3$					
	77 <u>2</u>		9-33	$S 69^{\circ} 05 W$	$S 66^{\circ} 09 W$
$\Delta 2$					
	118 <u>5</u>		53-07	$S 60^{\circ} W$ $S 58 \frac{1}{4} W$	$S 56^{\circ} 31 W$
Hub 1					
					$S 3^{\circ} 29 W$

OTack

I. Bolt $\frac{1}{2}$ " x 12"

I. P. $\frac{1}{2}$ " x 24"

1" x 20"
strap iron

$\frac{1}{4}$ " x $\frac{3}{4}$ " x 12"
strap iron

2" x 3"

I. P. $1\frac{1}{4}$ " x 19"

Hub 1

12" W. Oak
S. $70\frac{1}{4}$ ° W. 18 6 Ft.

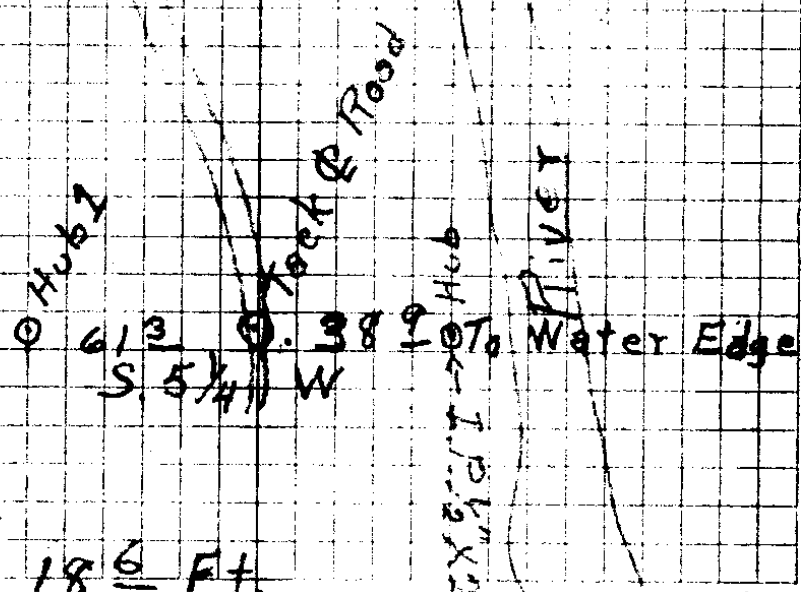

15/12

mm Hove

π

B. Sight
 $\Delta 3$

3

$\Delta 4$

Time Ver. Hor. Mag

~~to~~ 2-27-45 33-10 39-51

ot 2-28-30 33-32 38-59 336 $\frac{3}{4}$ W

May. 5 - 1938

$\Delta 8$

76-58 R

$\Delta 9$

189 ^{299⁶}
300 + 3° 25-38 L

N 76 $\frac{1}{4}$ E 575-45 E

Δ

1015 ⁸ 4-47 L

S 49 $\frac{3}{4}$ E 550-07 E

Δ

822 6

S 45 $\frac{3}{4}$ E 545-20 E

B.T. To S.W.

W. Oak 18"

4

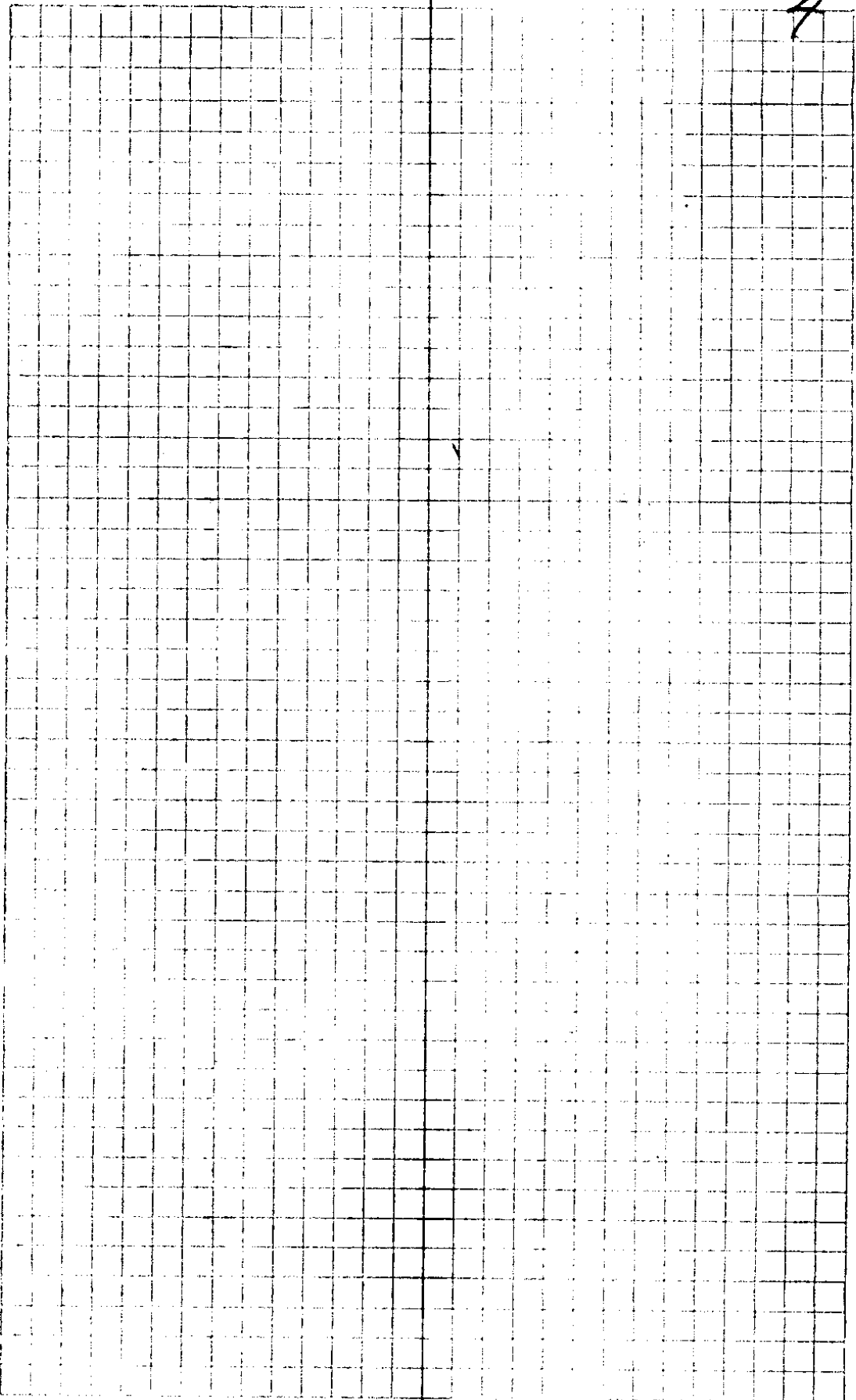

15/12

Sta. Dist L R M.C.

Miss Hoover

5

Hub
1

613

81-41

Tack
in Road

2629

6-42

S79°E 578-14E

Δ 10
2335
±3°05'

233.2

107-15 S71½ E 571-32E

Δ 9

6

85' Left to River

15/12

map / tower

7

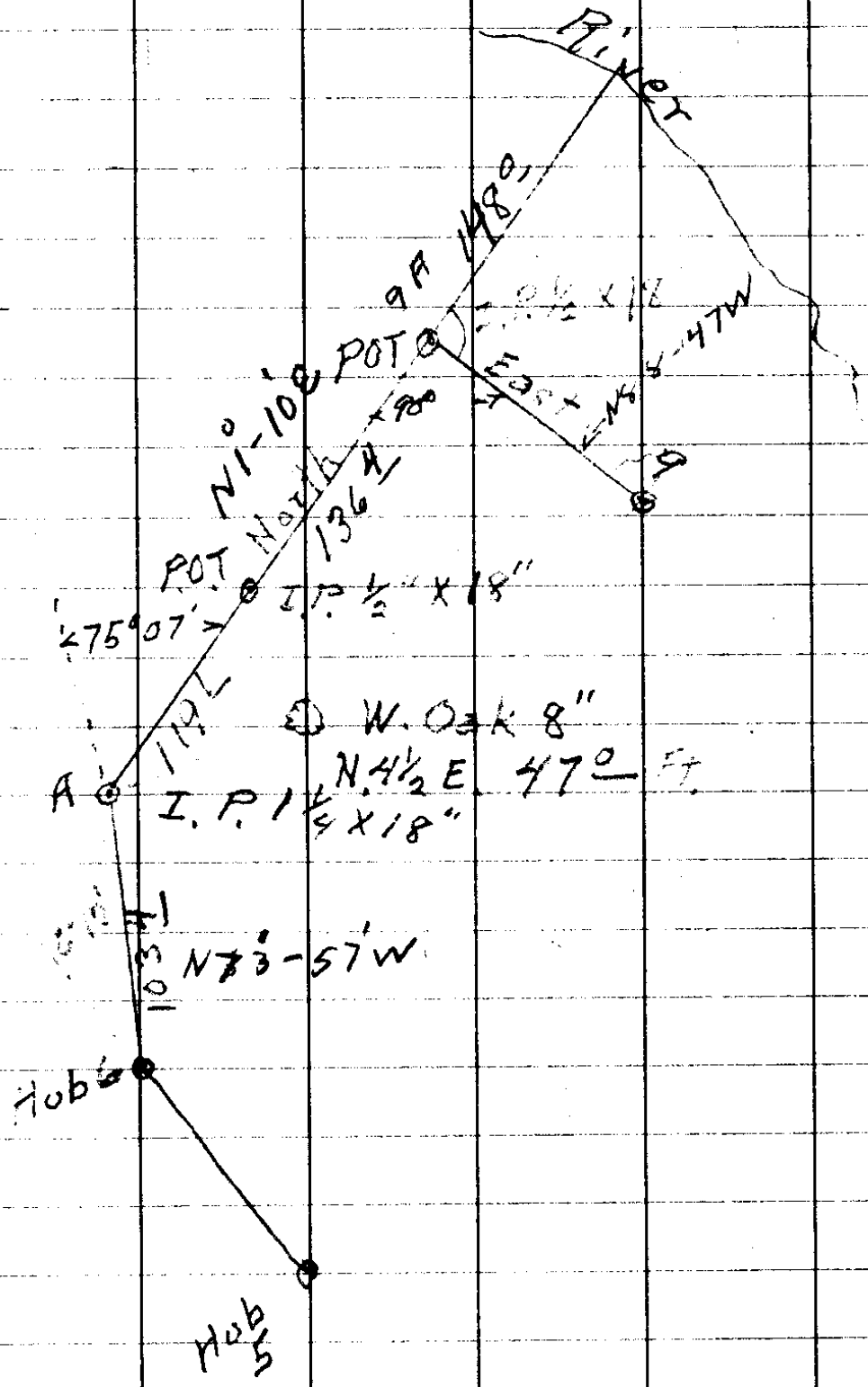

CS FILE FOLDER

CONTAINS

MORE

INFORMATION