

Landers
Sec 20 T27-5

#2

7

60° 01' L 60°

7=0

31° 58' L 2302
232° N 30 1/4 W

6

92° 46' L 194°

4

5

33° 50' R 72 1 Bolt

4

7° 18' L 88° Hub

3

77° 51' L 82° Hub

2

90° R 367° 1/2" x 18" lead

1

367° 1/2" x 24" iron pipe

C. S. File No. 1519

Sandless

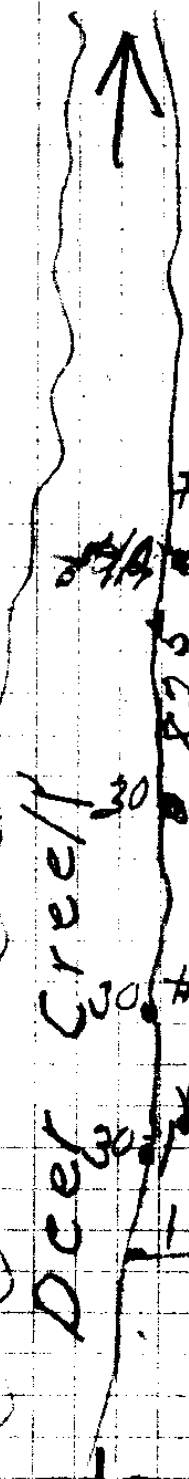
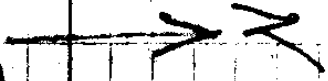

#2

#1 1/2" x 24" iron pipe

#3

#4

1" x 24" iron bars

OAK Post in CONC.

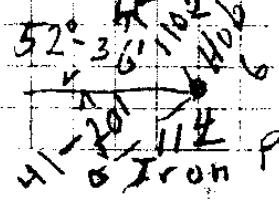

C. S. File No. 15/9

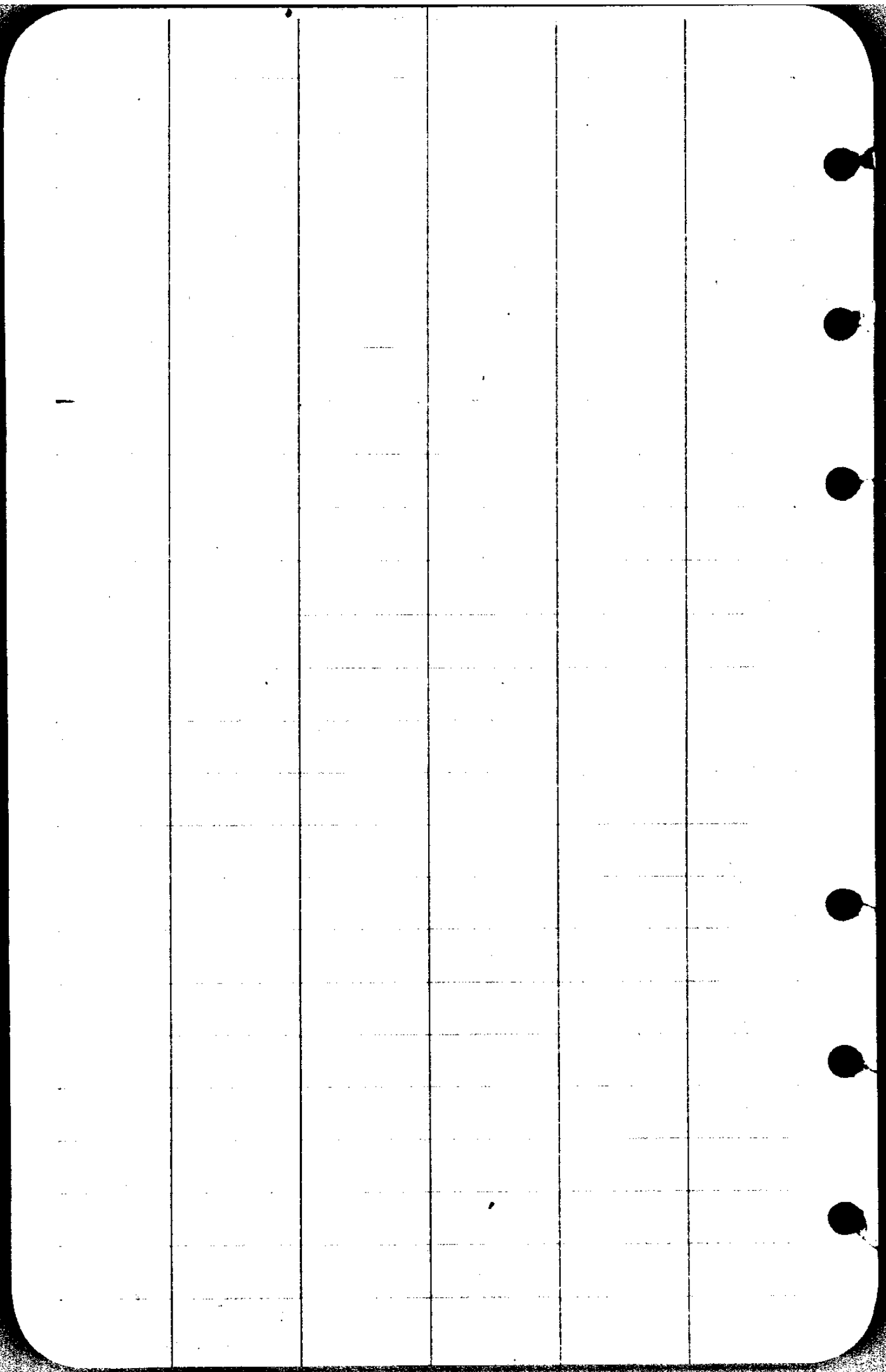

3

Sanders

Bank

SE COR.
IRON BAR

152 ² 90°05' Interior

4A

165 ⁵

3A

96 ³ 98°37'

1A

46 ⁰ 95°20'

TOM'S N.W.
COR.

12 ⁸

91°11'

AW

S 5-31 W

2A

495 ⁵

5°08' L

S 83-40 E

1A

107 ³

82°21' L

S 80-22 E

Δ 6

Back site #4

NI-49E

C.S. File No. 1519

15-7

The image shows a blank ledger page with a grid of columns and rows. A central vertical line divides the page into two main sections. The grid consists of 12 columns in total, with 6 columns on each side of the central line. The rows are spaced evenly down the page. On the left side of the page, there are six circular punch holes. The page is otherwise empty of any text or markings.

Sandwich

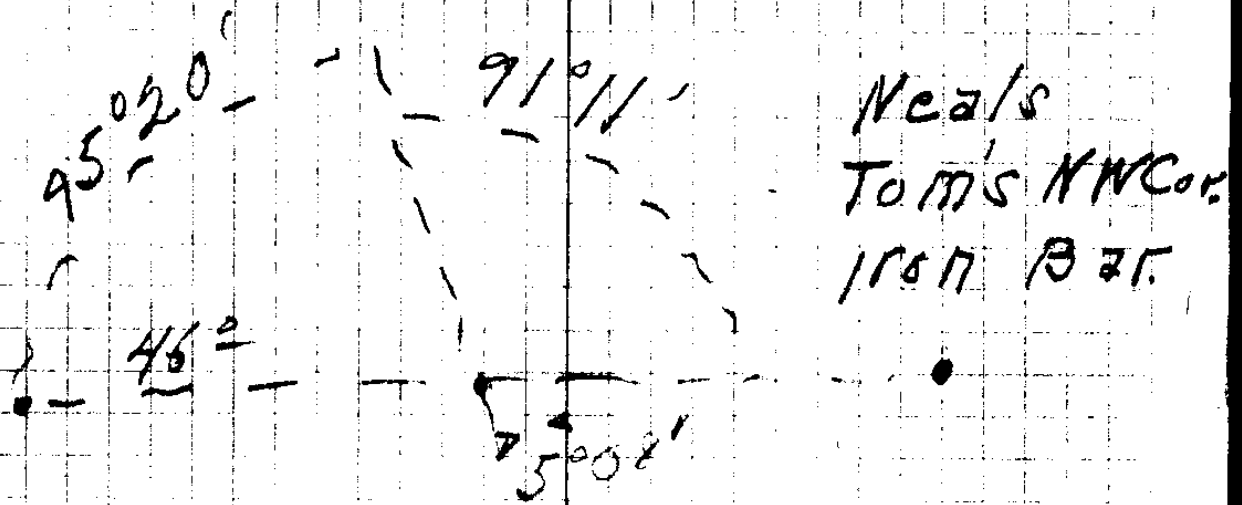

IRON BZF 30
 #1A X X X X X X X X
 IN FENCE #3A

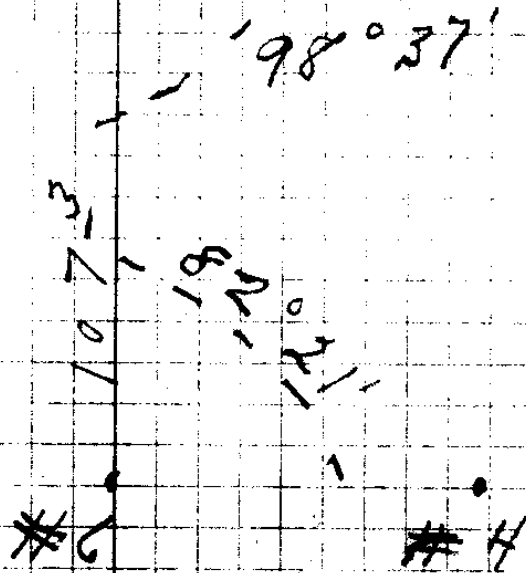

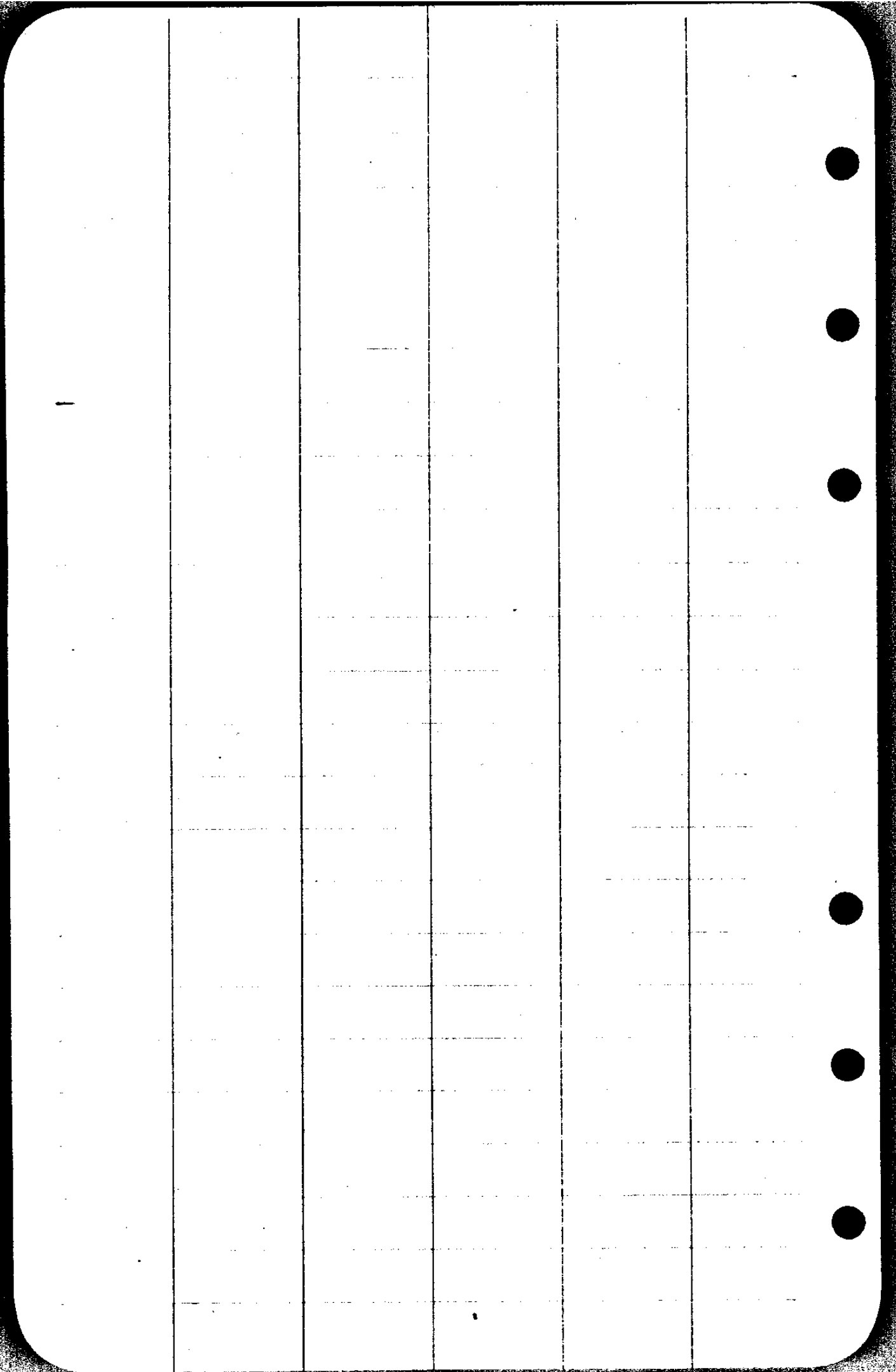

S.W. Cor Perry 38
N.E. Cor Stephens. D.L.C. #40

So bdy Co. Rd. $N 89^{\circ} 44' E$
 118° $N 89^{\circ} 44' E$
 60°

E. 6.75 chs

$N 0^{\circ} 16' W$ 327.3

Sanders to Clark

$N 0^{\circ} 16' W$ 367.8

Sanders to Miller

$S 27^{\circ} 46' E$ 231.3

$S 80^{\circ} 18' E$
169

Home D.L.C. 45

$S 22^{\circ} 0' W$ 189.7

-89.4
-85.0
-82.5
-80.8

$S 50^{\circ}$

$N 73^{\circ} 06' W$
123.5

$S 40^{\circ}$

$N 85^{\circ} 02' W$
80.8

$N 82^{\circ} 50' W$
93.4

-73.06

$S 80^{\circ} 4' E$ 15.00 chs

$N 0^{\circ} 04' W$ 1500 chs

$S 20^{\circ} W$
 $S 0^{\circ} 16' E$

127.40

W 6.75 chs

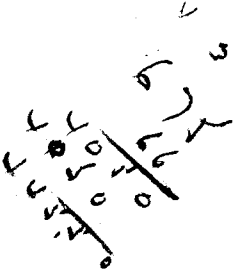

See 15/9

CS FILE FOLDER

CONTAINS

MORE

INFORMATION