

15-7

①

Prop. Survey For Deed
Mrs Ella Finley

FIRTON

July 19-37

	Time	Ver. Ang.	Hor. Ang.
⊕	3-57-20	39° 36'	37° 45'
⊕	3-58-10	40° 00'	38° 36'



- HL Eppstein
- BR Lane
- J.L. Cook
- STACH A. Finley
- Dan. Whelpley

SOLAR #6

#5

Sta Dist. Left Right M.C.

I.P. 7

129⁵ 91°15' S 48½° E 547-19 E

Prop Cor. 195⁶ 6°10' 65°07' N 71° W

I.P. 6

142⁰ 83°33' S 44° W 542-53 W

Prop Cor. ↗ ↘

164⁰ 6°51' N 47° W N 46-43 W

I.P. 5

138⁶ 25°45' N 54½° W N 53-34 W

I.P. 4

~~125-5~~ 49°54' N 83° W N 79-19 W

3

End of Tie Line

108⁷ 85°27' S 67½° W 550-47 W

2

810⁶ 33°53' N 44½° W N 43-46 W

1

94⁰ 10°39' — — N 9° W N 12-50 W

Sec Cor. 19-20-29-30 T. 22 S. R. 7 W

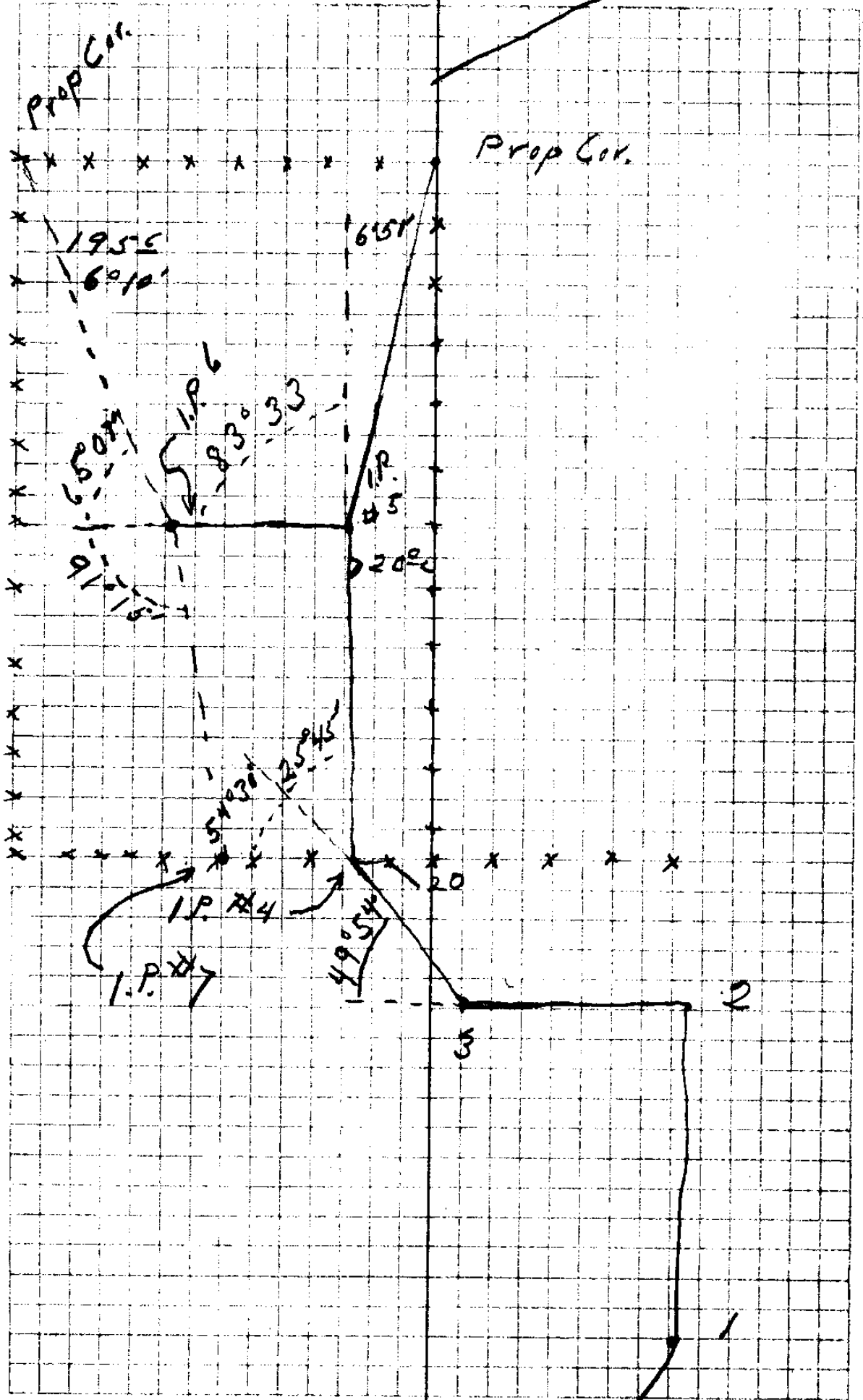

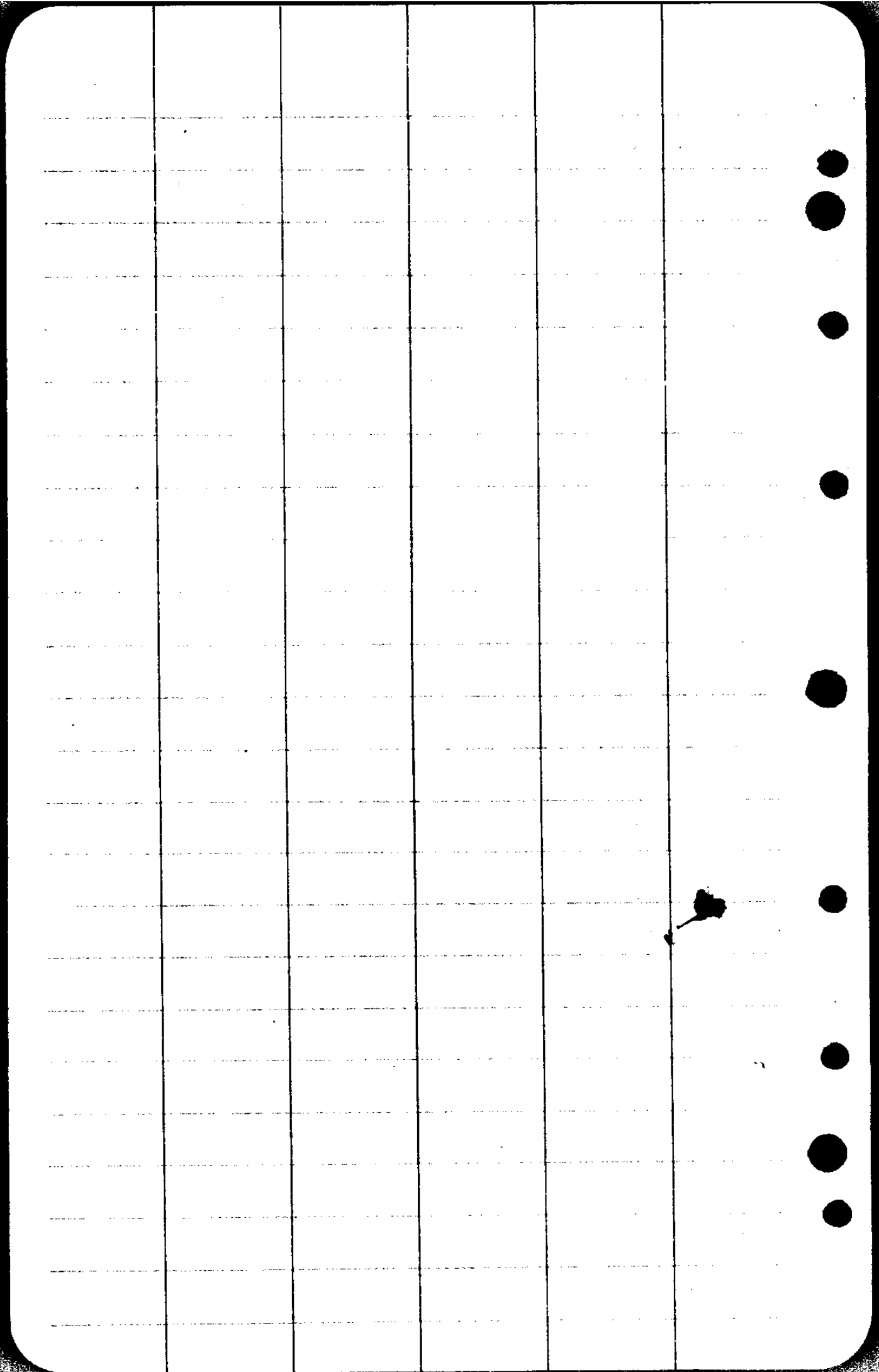

3

15-7

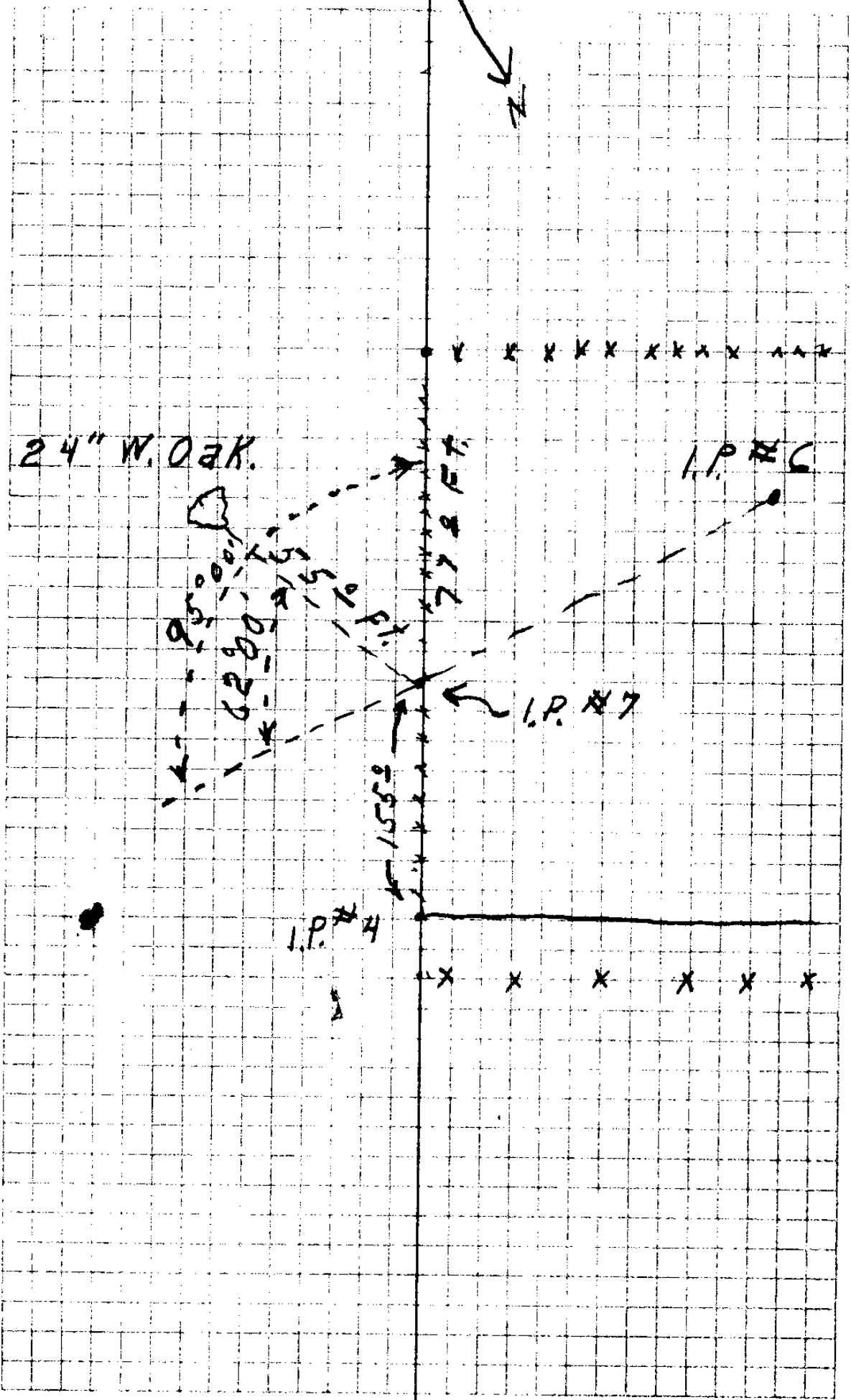

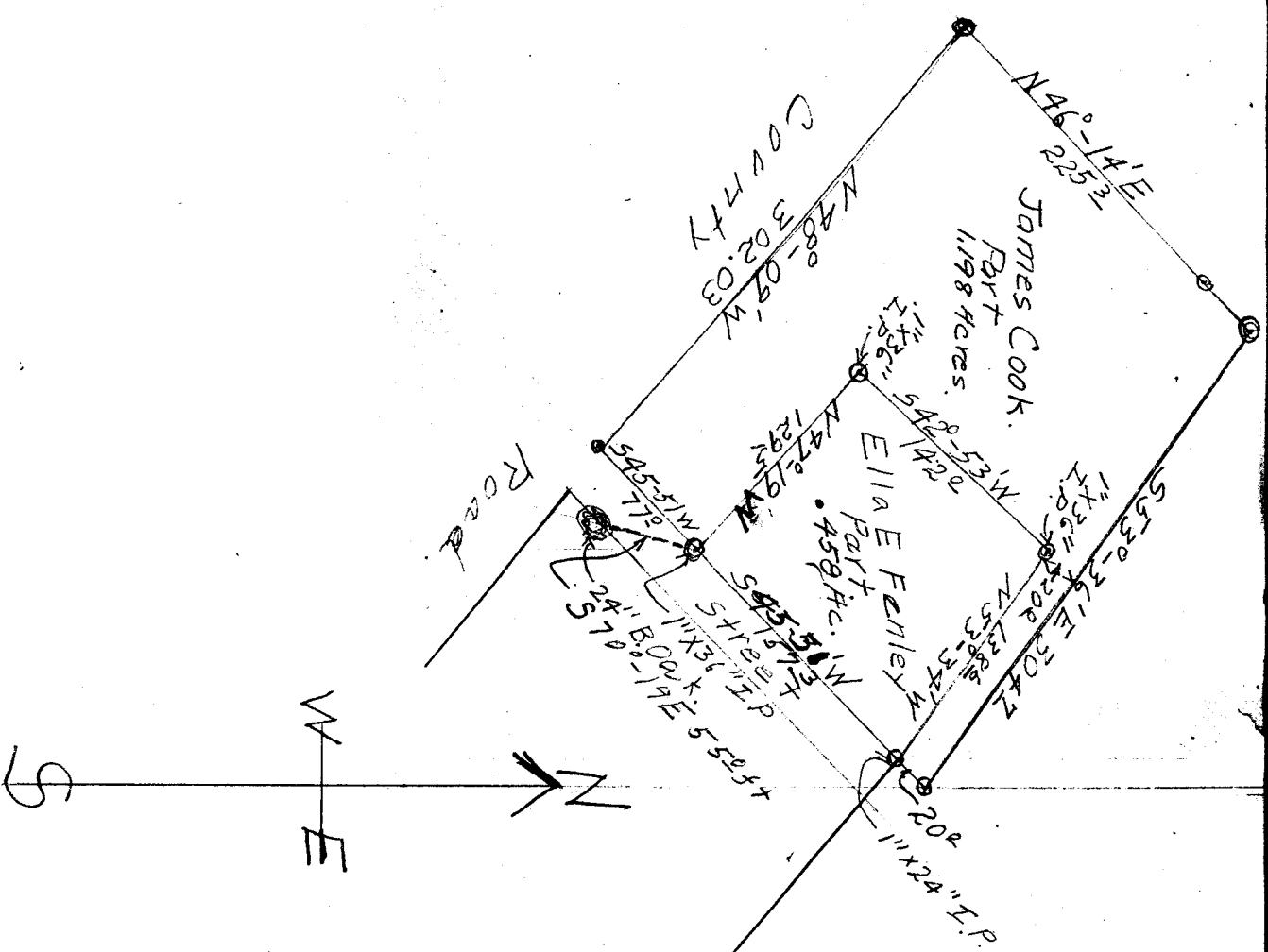

ELLA FENLEY

Property

Elkton, Oregon

T. 22S. R. 7W.

Sec. 19.

Scale 1" = 100'

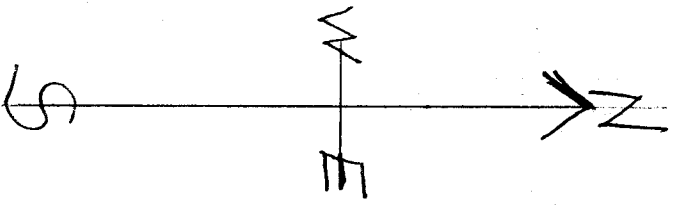

S 48° 922' 1380' E

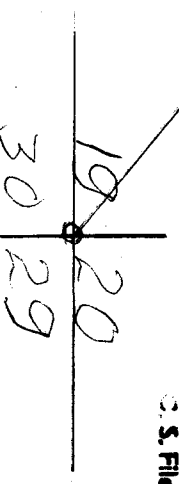

CS FILE FOLDER

CONTAINS

MORE

INFORMATION