

Sta	Dist	Angle	Needle
Δ 12	84.9	70 59 R	S 54 W S 53-54 W S 54-01 W
Δ 11	(175°)	on run 12-2 to creek	
	253.3	12-41 R	S 17 E S 17-05 E S 16-58 E
Δ 10	(100)	East	
	613.0	15-07 L	S 29-30 E S 29-46 E, 29-39 E
Δ 9	(125)	East	
	379.8	8-42 R	S 15 E S 14-39 E S 14-32 E
Δ 8	(175°)	to center creek East	
	179.6	68°-39' R	S 23 E S 23-21 E S 23-14 E
Δ 7	69.6	87-55 R	N 87 E N 88°-00 E N 88-07 E
Δ 6	437.0	3-27 R	N 0 N 0°-05 E N 0-12 E
Δ 5	500.0	8-38 L	N 3° W N 3-22 W N 3-15 W
Δ 4	440.0	6-59 R	N 5 E N 5-16 E N 5-23 E
Δ 3	382.7	4°-44' L	N 2° W N 1-43 W N 1-36 W
Δ 2		1°-01' R	N 3° E N 3-01 E N 3-08 E
Δ 1	275.2		N 1 E N 2 E

Δ 2
-3-23
285.8

Δ 1
-1-15
276.2
1" IP

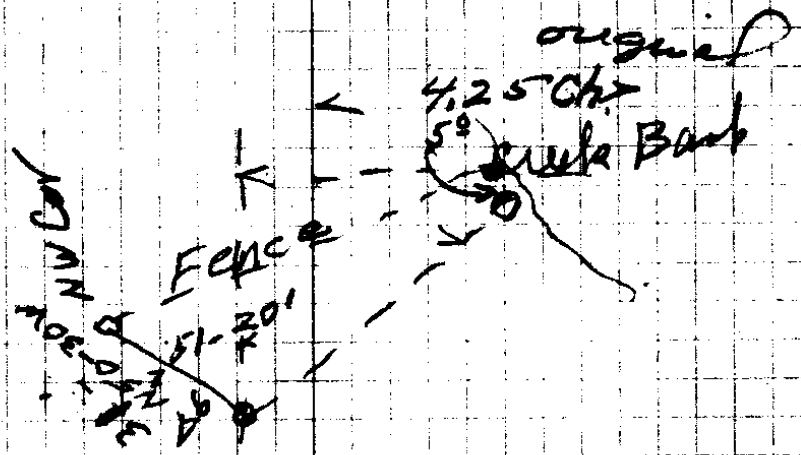

20" W O. MK C.S. BIT,
 N38-45W 207'

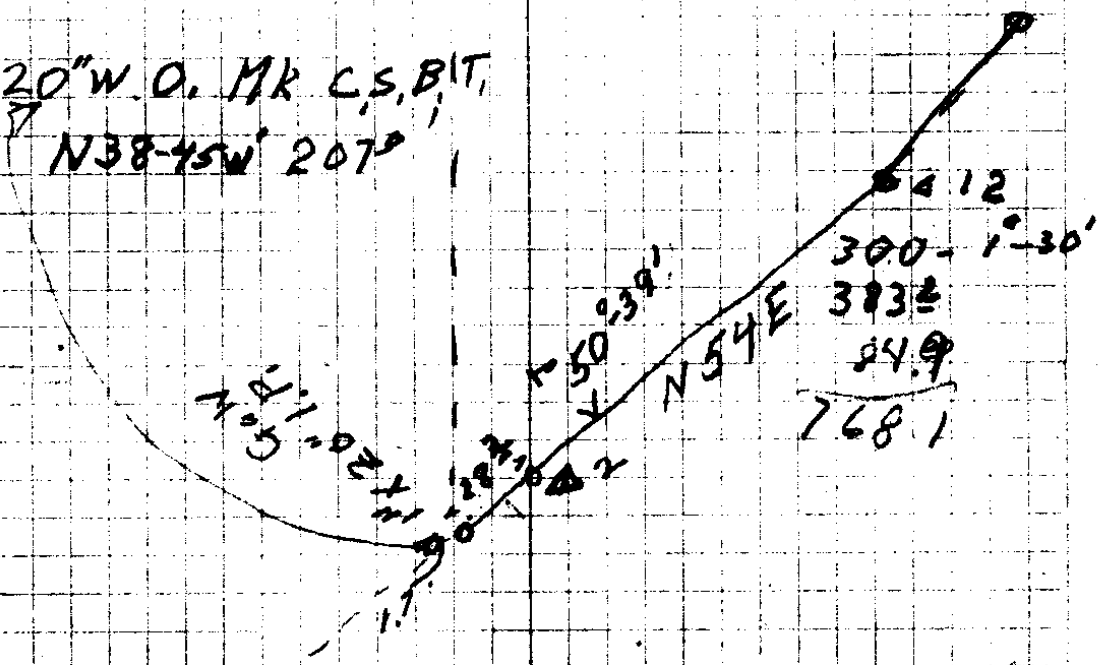

Completed

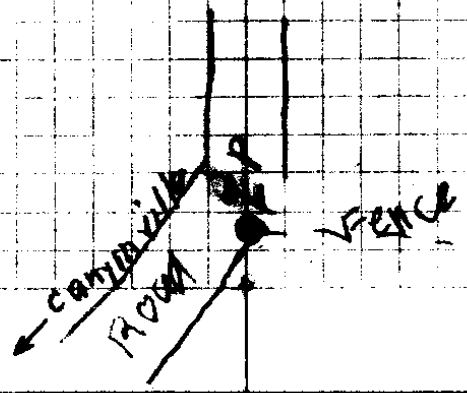

S.H. Rock Hill & M. Hiles
Mrs Lucinda M.

0.81

42³ 64-00L N 85 E N 86-03E
Δ 14

345¹ 12-07L S 31 E S 29-37E

A 13

0-30'

2917 1-56L S 18 E S 17-50E

A 12A

2424 10-11R S 17 E S 15-54E

Δ 11

Δ 10

(4)

June 22 - 37

4-28 PM

Hor. $87^{\circ}48' \pm 15-46$

Ver. $34^{\circ}10'$

Needle N $89^{\circ}45'$ West

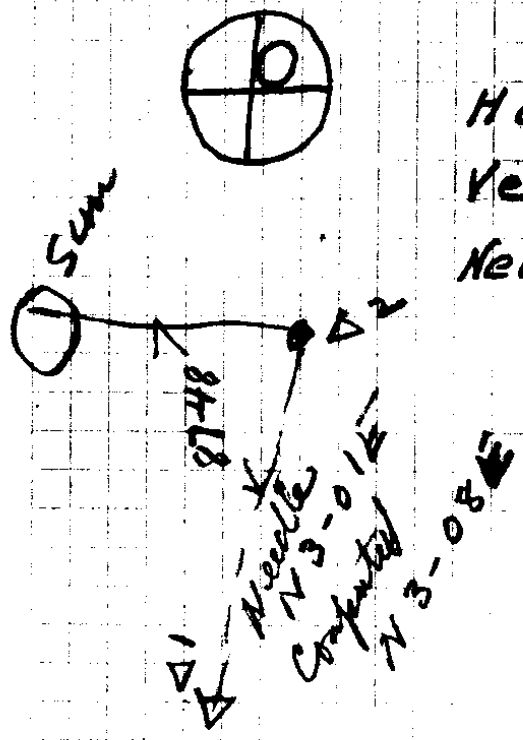

Not computed
Computed

Sta
c.o.r.

Dist Angle Needle

567-03W

1

6.17
214.5
4.30
292.9

Right
29° 57' N 67 1/2° E
S 83° E

N 83-00W ●

2

2.37
30
295.1

Left
7° 09' East

S 89-57W ●

3

403.9

Right
2° 01' S 88° 15' E

N 88-08W ●

I.P.

Left
89° 52' N 4° E

N 88-08W ●

204.6

$$\begin{array}{r}
 2979 \\
 2911 \\
 \hline
 5890
 \end{array}$$

$$\begin{array}{r}
 2097 \\
 2951 \\
 \hline
 5048
 \end{array}$$

403.9

53-1-15 VED FY
 52-1-15 VED 24° Ver
 263
 1/4 24 1/2 P
 589 3/4 W
 595

Recorded

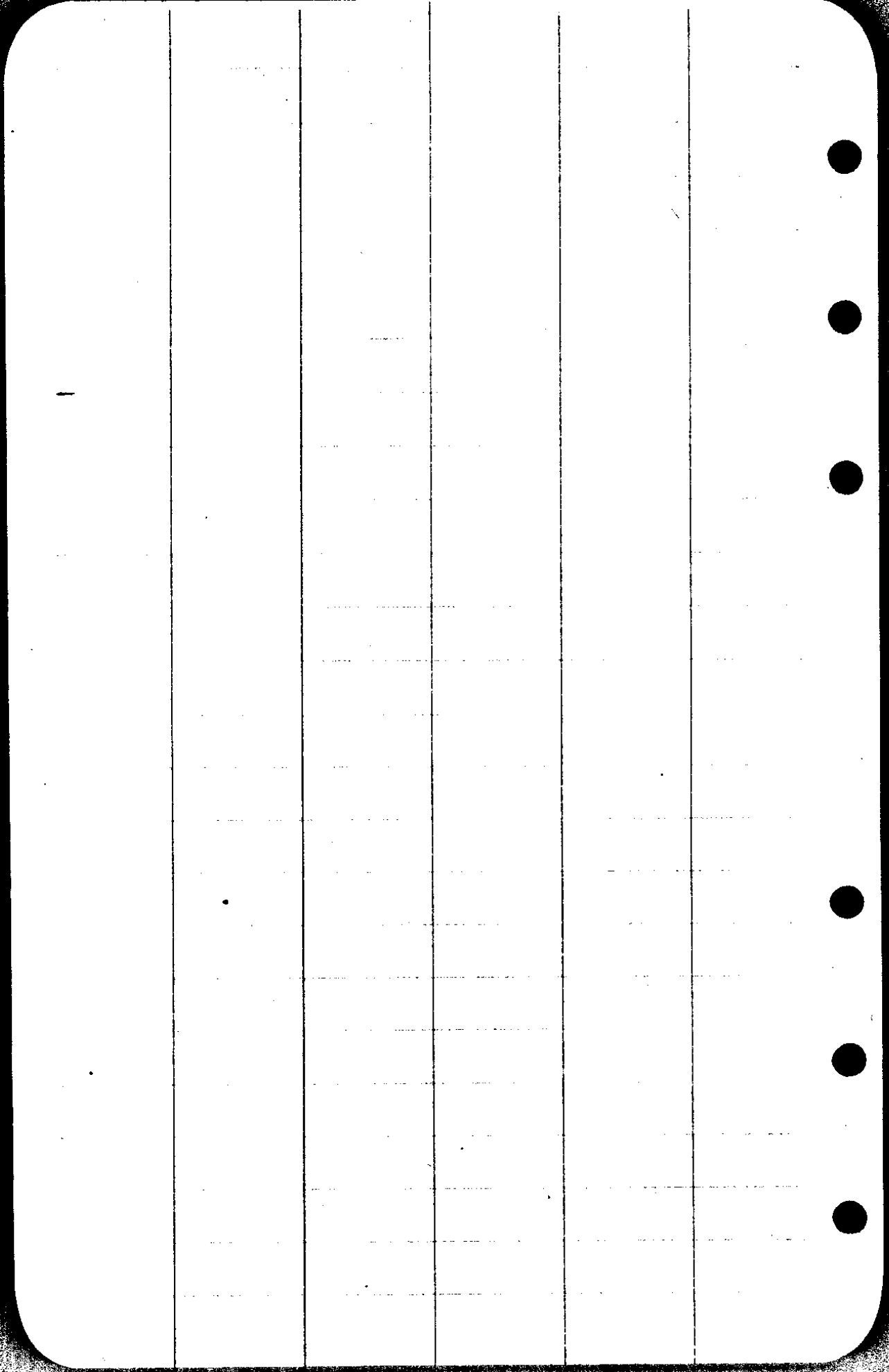

CS FILE FOLDER

CONTAINS

MORE

INFORMATION