

MAP OF
F. M. CURTIS
IN

SEC. 14 T. 27 S. R. 6 W. W. M.

Douglas County, Oregon.
Office of

H. L. Eppstein Co. Surveyor

CERTIFICATE OF SURVEYOR

I, H. L. Eppstein, of Roseburg, Oregon, do hereby certify that this map was made from notes taken during an actual survey under my immediate supervision, and that it correctly represents the work described in the accompanying application together with the location of streams and other ditches in the immediate vicinity.

H. L. Eppstein
Registered Professional Engr.

License No. 1011

Nov. 8, 1920.

S. 13 T. 27 S. R. 16 W.

132-532

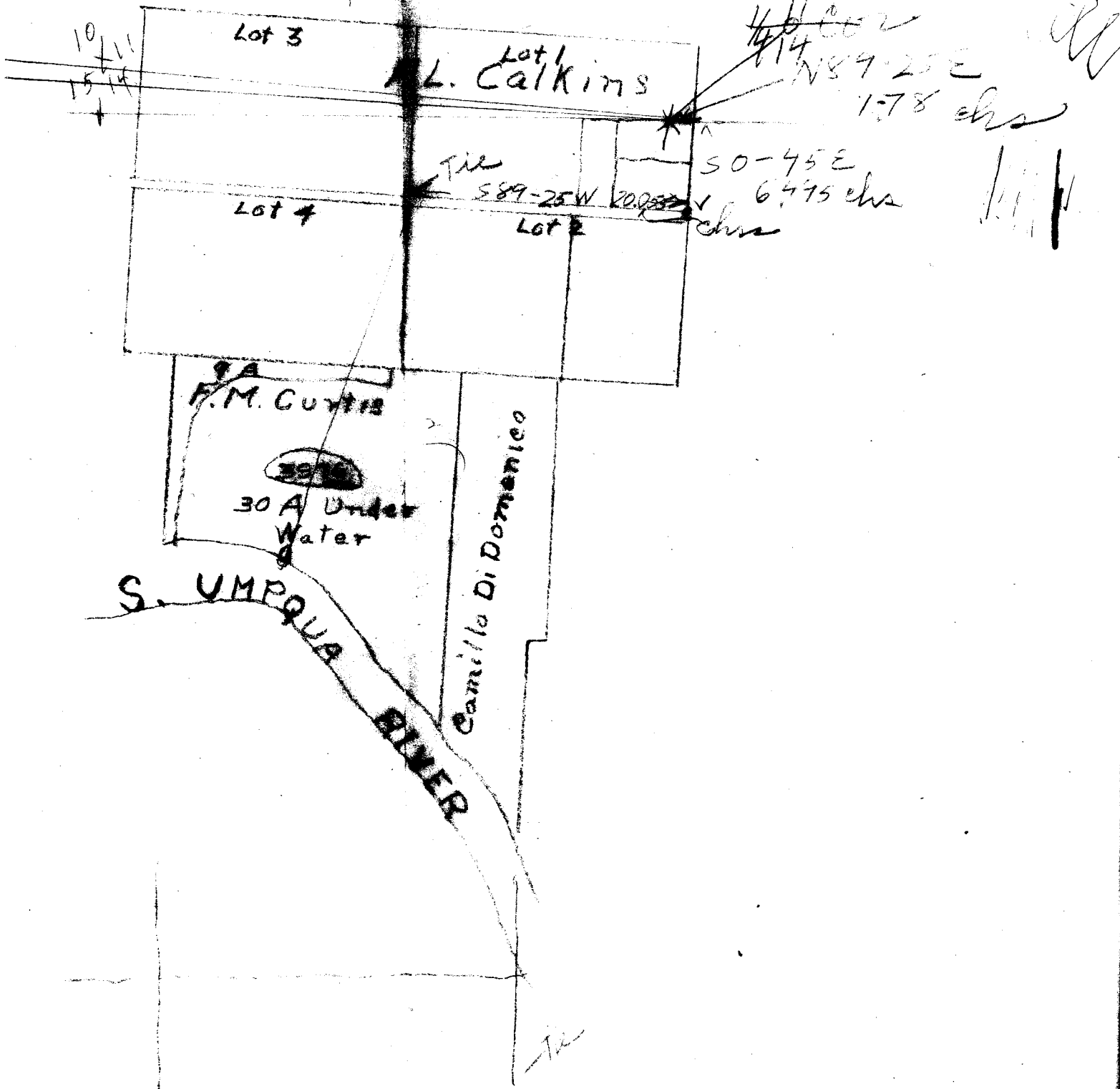

S. UMPQUA RIVER

Camillo Di Domenico

F.M. Curtis

30 A Under Water

L. Calkins

Lot 3

Lot 1

Lot 4

Lot 2

S 0-45 E 6.475 chs

S 89-25 W 20.05 chs

N 89-25 E 1.78 chs

10
11
15
14

414
414

Tx

14-60

F.M. Curtis

Water Filing

Richardson
Layne

Dist V CC Mag

Post
Lots 183

	429 ⁵	84-46R	N88-43E	N88° E
6	557 ²	2-42R	N3-57E	N3°15'E
5	439 ²	65-02L	N1-15E	N1° E
4	311 ^L	60-16R	N66-17E	N65°30'E
3	699 ⁰	70-26L	N6-01E	N5°30'E
2	186 ²	34-57R	N76-27E	N76° E
1	72 ^L			

P.T. Div

N41°30E 74° -13°

97407

