

List of All the Registered Voters in ..... Precinct in ..... County, Oregon,  
for the Primary Nominating Election to be held in said Precinct on the Sixteenth Day of May, 1930.

Plat	Surname and Given Name	Party	Voted	Republican Party Ballot No.	Democratic Party Ballot No.	Remarks
1	Geo A Whitman		Not	4143	CT.837	
2	Thomas Myers et al					
7	<p>Cent 4040 Beginning at NE cor lot 7 Bk 3 Plat J of Lt W Co sum, thence running S 409.2 feet, West 75 feet thence N 409.2 feet thence East 75 feet, 170 ac</p> <p>lot 4042</p> <p>begin at NW cor lot 5 Perry thence N 89° G 49° E 150.0 feet S 0°-29' E 354.3 feet South 78-21 W 91.3 feet N 82°-19' W 61.1 feet North 0-29 W 364.5 feet to pt of beginning containing 1.26 acres being part of lot 5 Bk 3 PJ.</p>					
14	<p>4046 Beginning at NW cor of lot 7 Bk 3 PJ of B, C, + W, Co as surveyed &amp; recorded in office of county clerk of Seaside thence S 420.1 feet thence running East 75 feet, thence running N 428.1 feet thence running West 75 feet to beginning.</p>					

25-5

North Bet Secs. 17 & 18 Var 18-50E Jenkins N46°E-15 lbs

5 Road c E & W

27.50 Leave prairie valley E & W

40.00 set qr post from which ay oak 24" S89W 63 lbs  
" " 20 N85E 151 "

Var 18-50'E

65.23 ay oak 29 inches

77.00 Top of ascent on west slope of Hill

80.00 set post cor of Sec 7-8-17 & 18 from which

ay oak 12" S48E 75 lbs ay oak 12" N19°W 62 lbs.

y " 16 N45½E 106 " " " 16 S57W 64 " "

N 89°54 E On Random bet Sec 8 & 17 Var 1855 E

79.70 intersect N18 lbs from post

N 89-58' W On True line bet Sec 8 & 17

5.00 Top of ascent on south slope of Hill

30.00 Enter prairie valley N.E.

35.00 Road to mine c N20° E

39.85 set qr post from which ay oak 15 S68°E 735 lbs.  
Var 18 50'E " " 18 N77¼W 924 " "

50.00 Enter oak opening c N20E

68.00 Top of Ridge " " " "

79.70 To Sec. cor.

7





# Charley Harley

Con	full west 6°		2745°	
10				
9	20°			
	126°			
Δ 8				
300 <sup>30</sup> 200 <sup>30</sup> Δ 7	180 <sup>2</sup> 299.7 297.8	777.7	25987	
300 <sup>12</sup> Δ 6	95 <sup>2</sup> 299.8	395.0	1821 <sup>1</sup>	
300 <sup>12</sup> Δ 5	103.9 299.8	405.9 R	1426 <sup>1</sup>	
	10°	902		west
Δ 4				
300 <sup>14</sup> Δ 3	61 <sup>4</sup> 297.2	358.9	10204	
300 <sup>10</sup> Δ 2	110 <sup>0</sup> 295.4	465.4	6615	
259 <sup>32</sup> 199 Δ 1	256.2		256 <sup>2</sup>	North
400				

10757  
Chas Hartley

Epp  
Lamm  
Richardson  
J.H. Robinson.

1/4 cor  $\frac{7}{8}$  18/17  
Fourth Tree mark 1-down  
" " " 8 up Bmt  
" " sec 17. down  
but marks

NEW Tree

10" Fir S 80 E 31' feet  
8 " N 49 E 81 1/2 "  
B O 24" N 83 W 81 1/2 "  
W O 12" S 65 W - 140 1/2 "

1/4 cor Cold tree

10 Fir N 61 - 30 W 632 feet  
15 Pin S 58 - E 560 feet

1/4 cor 980 feet North of  
I Pipe corner of lot 12 & 13

4" East cor Bmt of Lot 12 & 13

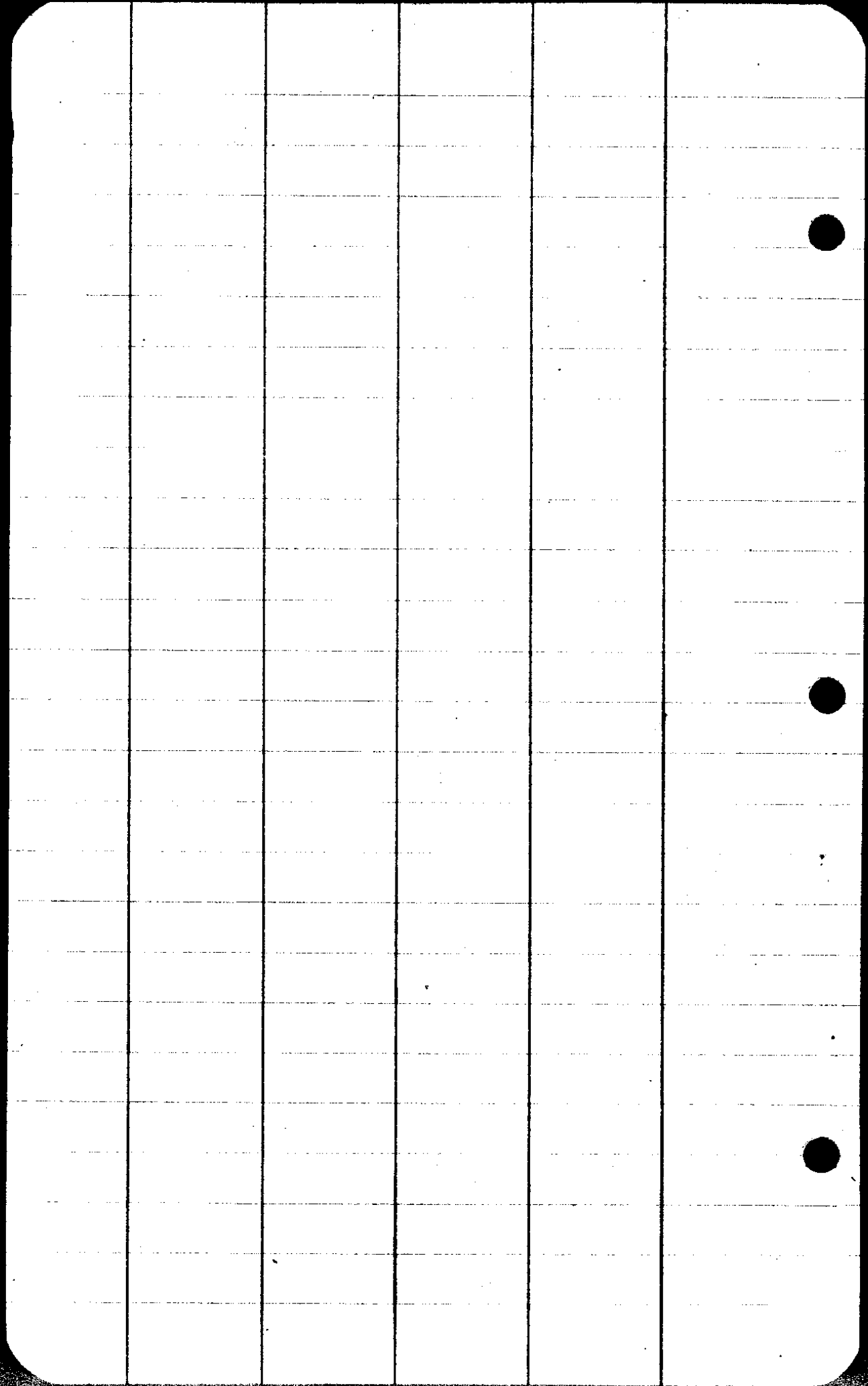

14-57

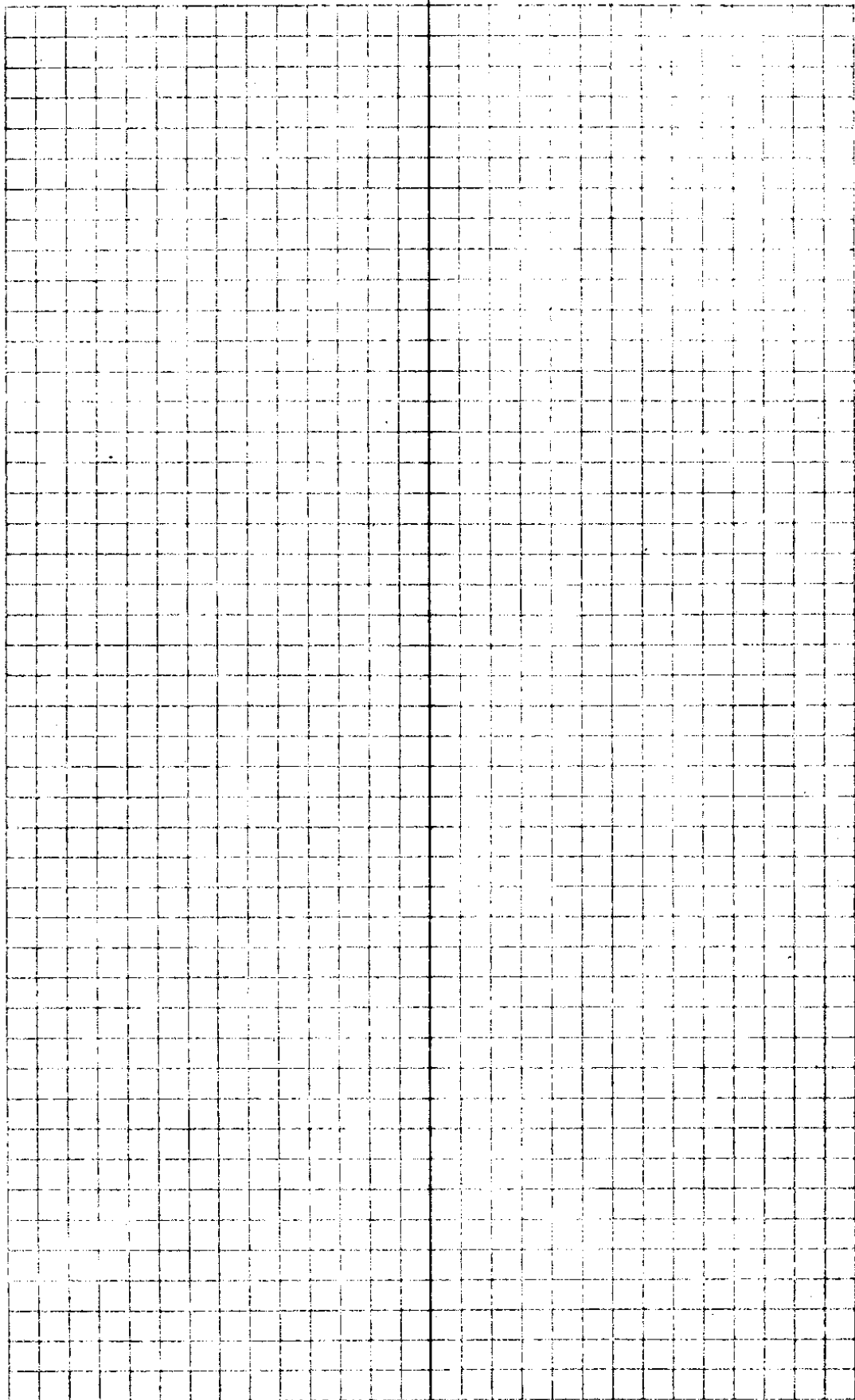

Chas Hartley  
 West Line lot #  
 also 171219 Road.

Plot J  
 BIK 3  
 Lot 4

10664  $\frac{.00281}{290000}$   
 $\frac{21328}{76720}$   
~~78848~~  
 20720

SW cor 4  
 $1\frac{1}{2} \times 3$   
 I. Bay.

SW cor 10664 2.9 west 1/2 cor

310°

Δ 2 Move 2.1 East

2544

Δ 1 Move 1.4' E

1625

Δ PIP

3391

Move 9' East

5030 E

NW 4

# Chas Hartley:

MARCH 13 1934

H. L. Epstein

Jean Richardson

Chas Hartley

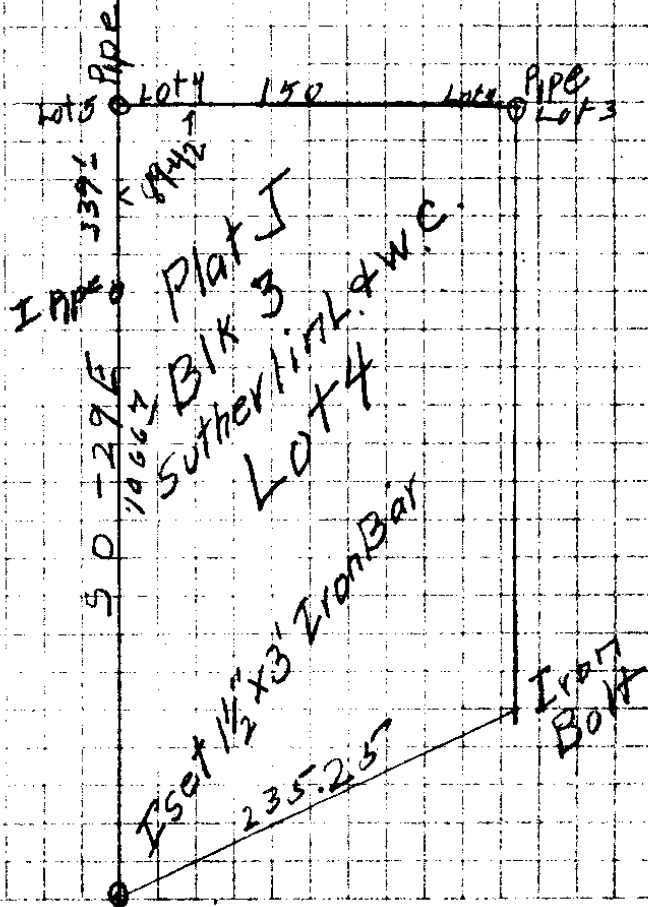

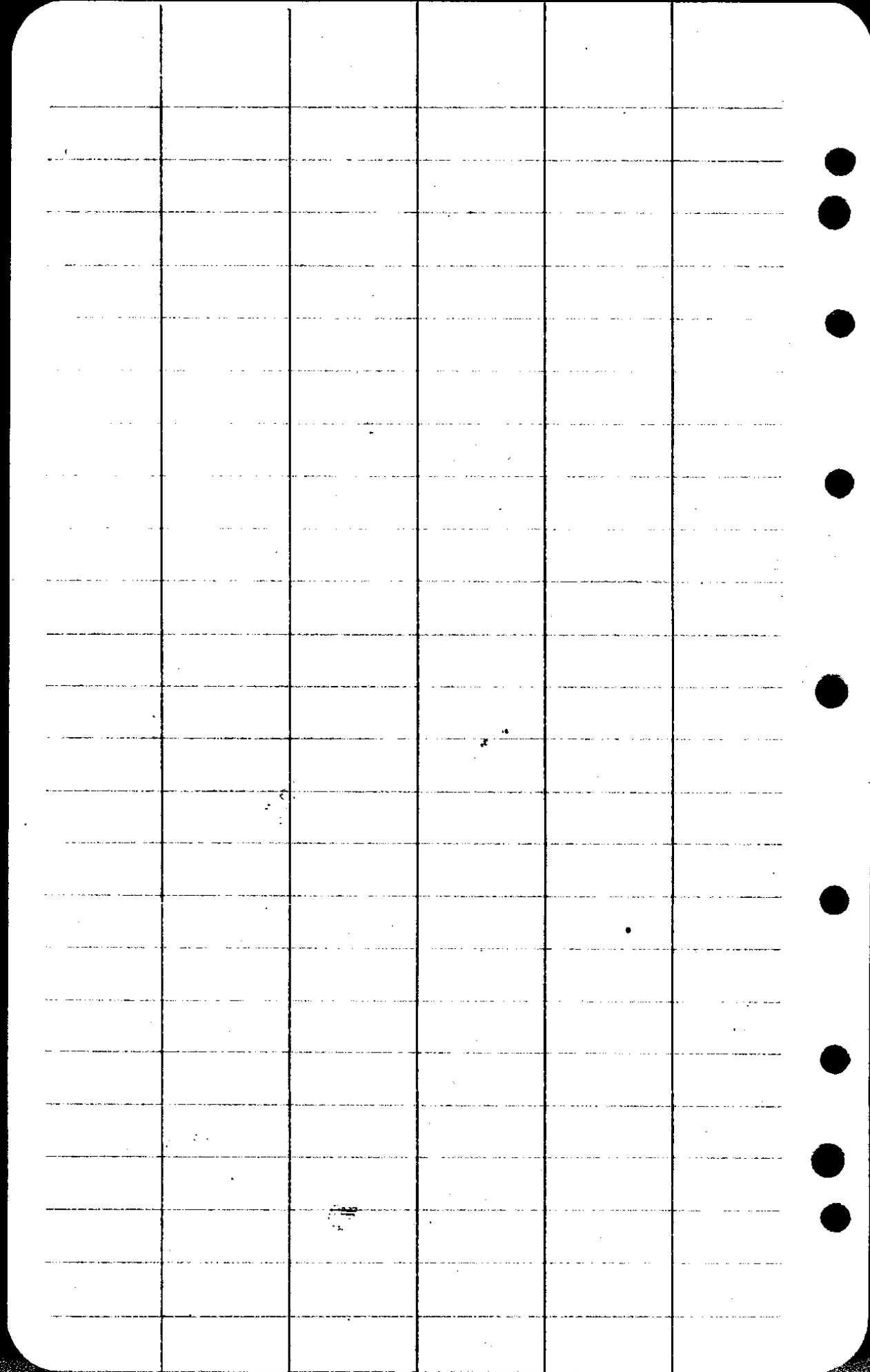

CS FILE FOLDER

CONTAINS

MORE

INFORMATION