

DESCRIPTION FOR DEED FROM THE N. CURRY
ESTATE TO RIVERDALE GRANGE NO. ~~841x~~ 731.

BEGINNING at a point where the South line of the road in Plat " C " N. Curry Estate intersect the West right of way line of the County road leading from Roseburg to the Brown's Bridge, Said point also bears N. 77° - 08' E. 4969.9 feet from the $\frac{1}{4}$ Section Corner between Sections 32 & 33 in Township 26 South, Range 6 West Willamette Meridian, Douglas County, Oregon;

Thence S. 63° - 48' E. 7.0 feet along the County road;

Thence S. 63° - 54' E. 258.0 feet along the County road to a point;

Thence S. 65° - 25' W. 209.4 feet to a point;

Thence N. 63° - 54' W. 265.0 feet to a point on the South line of the road in Plat " C " N. Curry Estate;

Thence N. 64° - 25' E. 209.4 feet along the South line of the road in the N. Curry Plat " C." to the place of beginning, Containing 1.00 acre more or less.

List of All the Registered Voters in Precinct in County, Oregon,
for the Primary Nominating Election to be held in said Precinct on the Sixteenth Day of May, 1930.

1 2 3 4 5 6 7 8 9 10 11 12 13 14 15 16 17 18 19 20 21 22 23 24 25 26 27 28	Surname and Given Name	Party	Voted	Republican Party Ballot No.	Democratic Party Ballot No.	Remarks
	Description for Deed from N Curry Estate to Riverdale Grange No 731.					
	Beginning at a point, where the County road ^{south line of the} road in plat "C" N Curry Estate intersect the West right way line of the County road leading from Roebing to Brown's bridge, said point bears N 77°-08 E 4969.9 feet from the 1/4 corner between section 32 & 33 in T 26 S R 6 W W 1/4 Mer 10 angles County One					
	Thence S 63°-48 E 7° feet long County Road.					
	" S 63-54 E 258° " " " " to point					
	" S 64-25 W 209.4 " to a point					
	" N 63-54 W 265° " to south line of road in plat "C" N Curry Estate					
	Thence N 64-25 E 209.4 feet along south side of Road in Plat "C" N Curry Estate to place of beginning, containing 1 st acre more or less.					
	G. S. No. 19/9					

Receipt # 731

W.D. Kone
RFD # 2 Reading

9, 90

$$\begin{array}{r} 22642 \\ 1642 \\ \hline 1060 \\ 1590 \\ 265 \\ \hline 43460 \end{array}$$

$$\begin{array}{r} 7846 \\ 209 \\ \hline 70714 \\ 15692 \\ \hline 1639914 \end{array}$$

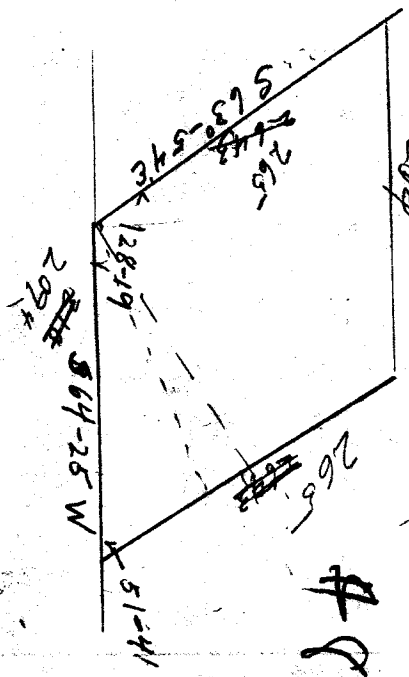

$$\begin{array}{r} 1648 \\ \hline 43560 \\ 3296 \\ \hline 10600 \\ 9888 \\ \hline 71120 \\ 6592 \\ \hline 52280 \end{array}$$

$$\begin{array}{r} 56354 \\ 6425 \\ \hline 12819 \\ 5141 \end{array}$$

$$210 \quad \text{dim } 51-41 = \frac{x}{210}$$

$$\begin{array}{r} 7846 \\ 210 \\ \hline 15692 \\ 1647660 \end{array}$$

CS FILE FOLDER

CONTAINS

MORE

INFORMATION