

Culver

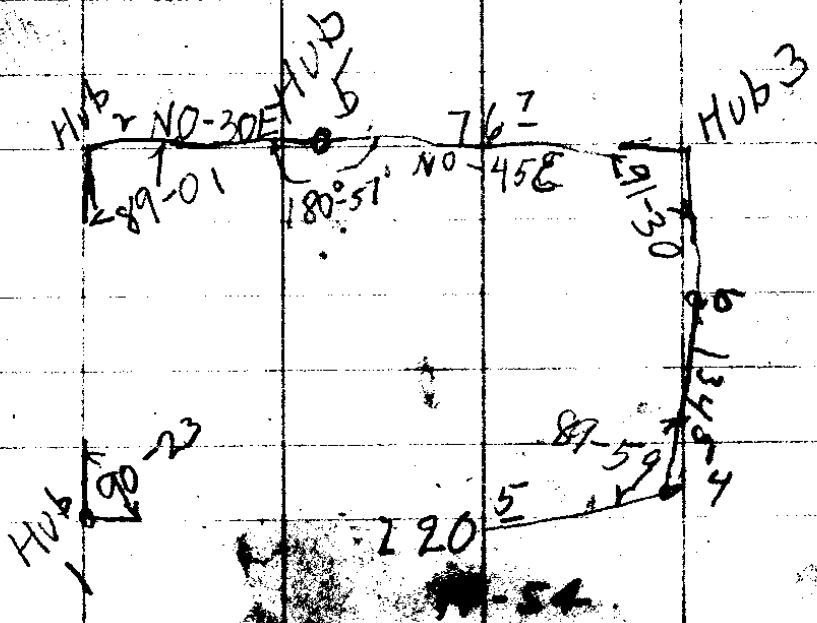

DESCRIPTION FOR DEED
MR. CULVER.

BEGINNING at a 1" x 27" iron pipe, from the Section Corner common to Sections 19-20-29 & 30 in Township 29 South, Range 8 West, Willamette Meridian, Douglas County, Oregon, Bears S. 36° - 20' W. 532.8 feet;

Thence S. 89° - 50' W. 208.7 feet to an iron pipe 1" x 24" ;

Thence N. 0° - 22 E. 206.9 feet to a 1" x 24" iron pipe ;

Thence N. 89° - 19' E. 207.4 feet to a 1" x 24" iron pipe ;

Thence South 208.8 feet to the place of beginning, Contain-
ing 0.992 acres more or less, in Section 20, T. 29 S. R. 8 W. M.

CS FILE FOLDER

CONTAINS

MORE

INFORMATION