

Gilboa + Perdus  
Survey.

Hub	Gilboa Sec. 6 Cks Dist	and bet. L	Pendue Sec CC	6+7 T30SP3W MS	5600 5000
52863 RD	9.061	1.46 0°53' L	587°38'E	587°E	-5°10' 4091 5,000
9	5810	0°36' 15" R	586°46'E	586°E	5810 5,000
4 Sec Cor: ?	2010		587°1'E		
37 997 7	10.419	POT	587°1'E	587°10'E	-1°15' 5,419 5,000
6	4.539	POT	587°1'E	587°E	
5		8°11' 4°1' L			
	5.000		583°E	583½E	5.000
4		15°59' 7°59' R			
	3.124		N89°E	N88½E	-16° 3,250
3		9°43' 4°52' R			
	3.197		N84°E	N84½E	-2°10' 3,197
2		14°35' 6°17' L			
	6.544		589°34'E		7°26' +8°10' 1,608 5,000
1		0°7' L			
5174	5.174		589°30'E	589½E	+5°16' 5,000
Begin	Survey at SW Cor. Sec 6 T30 R8				
Which	I set on previous survey - Rock Co.				

14-29

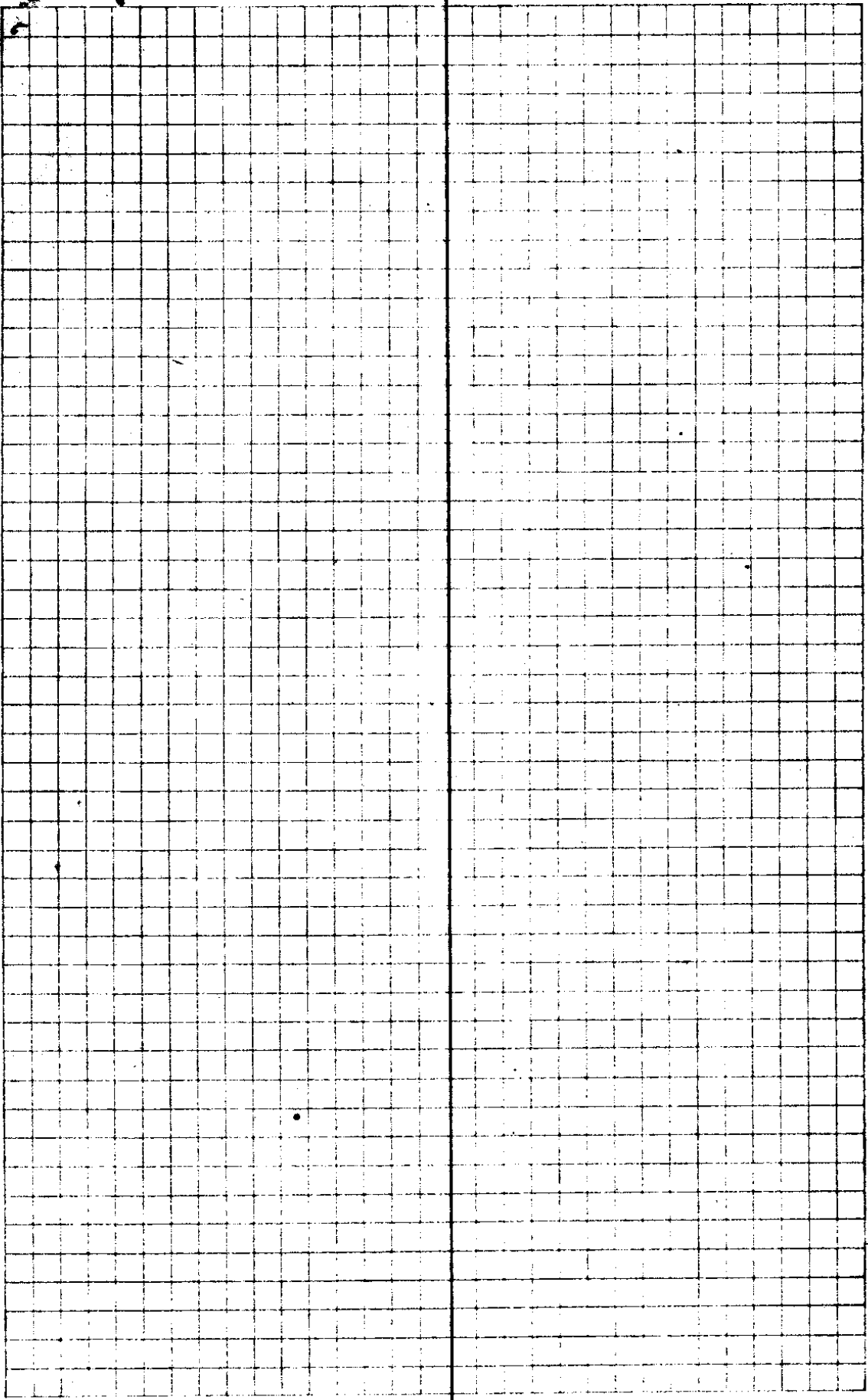

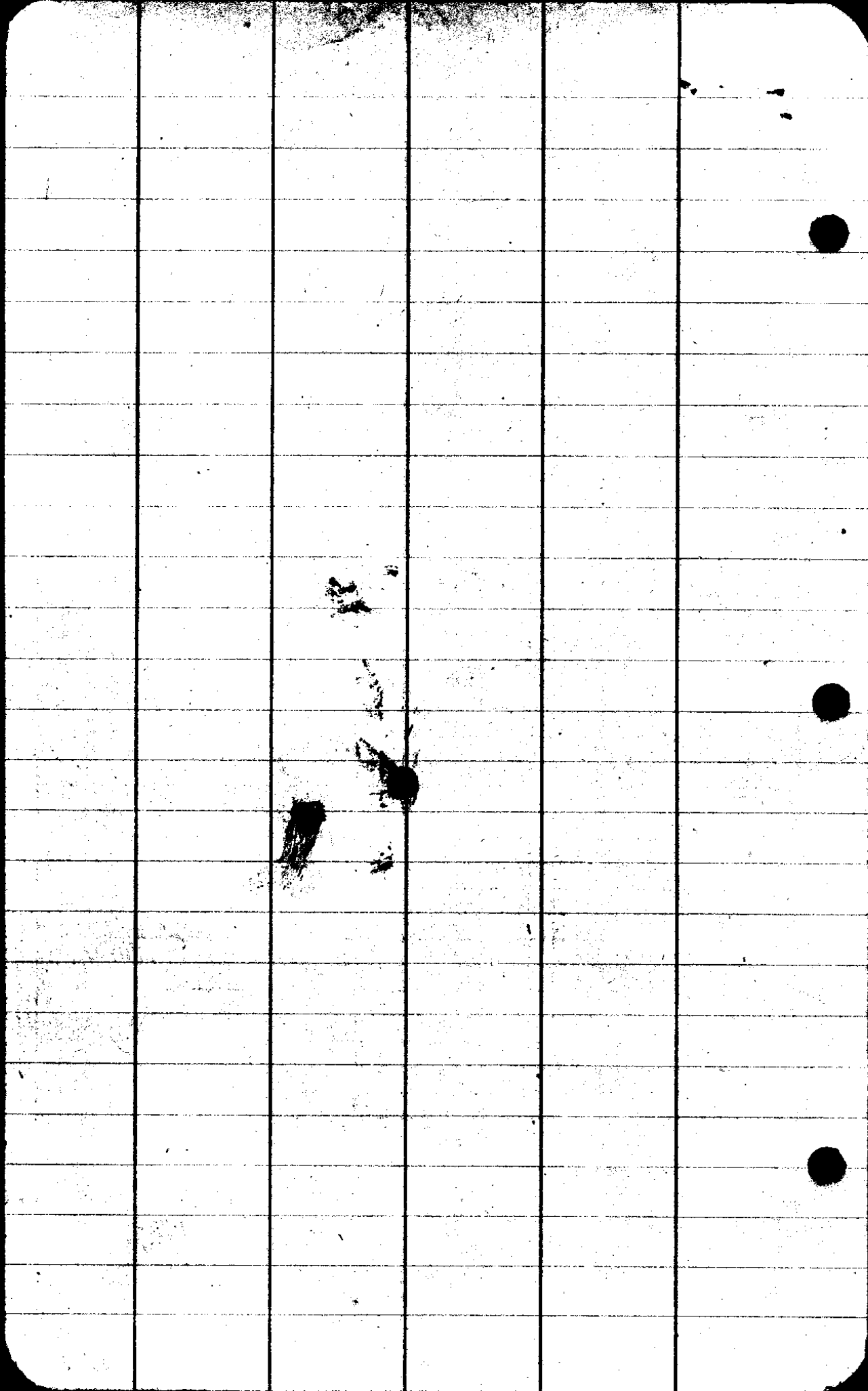

Thurs - May 2 of 1928

Irving K  
Smith HC  
Wilson RCH/HL  
3-Gilbert Assoc

9957 of  
497770  
4081  
1,061

99976

00120

84  
182  
92  
82

89 34  
6  
139  
84  
22  
89 1

96126  
325

480630  
11  
288 378  
352,507.50

3177  
71  
3177  
22378  
60226987

96126

99929

99163  
98986

99163  
1608

98986  
5  
104930  
159421  
6540

793304  
57  
49780  
99163  
159,454.04

99180  
19990  
1114

Hab	Chr,	L	CC	MC	Slope
Sea Cor. 80.324	2176				
16		12°57' L	N 67°58' E		-6'30" 219°
15	128°	12°28' R	S 79°5' E	S 80° E	
2656		60°8' 30°4' R	N 68°11' E	N 81° E	+0°30' 2836
2423		33°24' 33°24' L	N 58°7' E	N 58°14' E S 89°14' E	+11°20' 3374
71.18° 14	3467	1°14' 0°37' R	S 88°19' E	S 87°12' E	+26° 3251
68320 13	3316		S 88°56' E	S 87°12' E	+11°0' 3378
6509 12		2°36' 1°18' L			
1541			S 87°32' E	S 87°12' E	+18°20' 498°
5575		0°5' R	S 87°41' E	S 87°41' E	
5445 10		0°6' 0°3' L	S 87°38' E		5575

Identified location from 30 BT's  
stool of 4th BT. conform to original  
1" x 30" pipe  
Set 3" x 30" Kern and post for car

~~55.6/55  
1300  
96~~

97357

scrubbed

~~34  
32  
32~~

1" x 30" drill steel along  
slope

93667

CC see Car 718 Identified by only BT's as  
recorded post gas set 4" x 28" maple post  
for corner

~~57.58  
1300  
65~~

87877

98163

~~89809  
3051  
629153  
42939  
719022  
269637  
34663305~~

~~98163  
3378  
5304  
7141~~

~~94832  
4788  
756456  
756456  
463824  
579228  
54655614~~

~~29  
29  
29  
29~~

Set  $\frac{1}{4}$  Sec. Cor Sec 6

$\frac{1}{2}$  way bet line Cors.

Flint Rock  $4 \times 6 \times 20'$  set  $8''$

in ground. whistled T on top and  
 $\frac{1}{4}$  on N side

$6'$  WD N  $45^\circ$  E  $8 \frac{1}{2}$  lbs.

$12''$  " N  $65^\circ$  W  $10 \frac{1}{2}$  lbs.

CC  $\frac{1}{4}$  Sec 7.

Set proportional meas. 40 lbs from

NE Cor 7

Set  $1' \times 30'$  pipe  $29'$  in ground

$14'$  WD S  $17^\circ 22'$  E  $329.3$  lbs

$15'$  WD S  $40^\circ 47'$  W  $339.3$  lbs.